Public Officials

of

Massachusetts

1931-32

Public Officials
of
Massachusetts

1931-32

Published by the

Boston Review

(RICHARD T. HOWARD)

6 Beacon Street Boston, Mass.

CAUSEWAY PRINT

5-7 Causeway St., Boston, Mass.

FEDERAL

COOLIDGE, MARCUS ALLEN, 164 Blossom St., Fitchburg, United States Senator, Democrat.

Born: Westminster, Oct. 6, 1865.

Educated: Leominster Public Schools, Bryant & Stratton Business College.

Profession: Manufacturer.

Organizations: Odd Fellows, Elks, Fay Club, Oak Hill Country Club.

Public Office: Mayor of Fitchburg 1916, United States Senator 1931-'36.

WALSH, DAVID I., 37 Day St., Fitchburg, United States Senator, Democrat.

Born: Leominster, Nov. 11, 1872.

Educated: Holy Cross College '94, Boston University Law School '97.

Profession: Lawyer, 18 Tremont St., Boston.

Organizations: Elks, K. of C.

Public Office: Mass. House 1900, '01, Lieut. Governor 1913, Governor 1914, '15, Constitutional Convention 1917, '18, United States Senator 1919-'24, 1927-'28, 1929-'34.

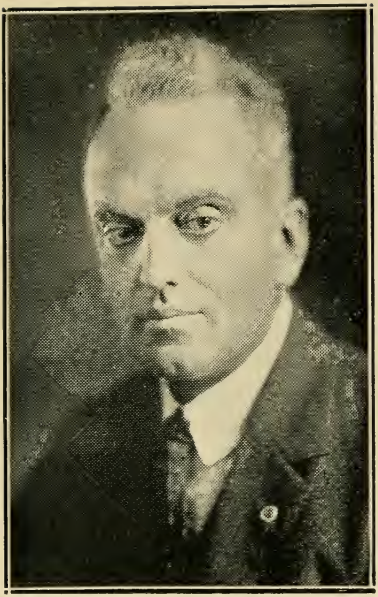

ANDREW, A. PIATT, Eastern Point Road, Gloucester, Congress 6th District, Republican.

Born: LaPorte, Ind., Feb. 12, 1873.

Educated: Princeton and Harvard Universities.

Profession: Literateur.

Organizations: American Legion, Masons, Harvard Clubs of Boston and New York, Metropolitan, Racquet and Chevy Chase (Washington) Clubs.

Public Office: Director of Mint 1919, Asst. Sec'y of Treasury 1910, '12. Member of 67th to 72nd Congresses.

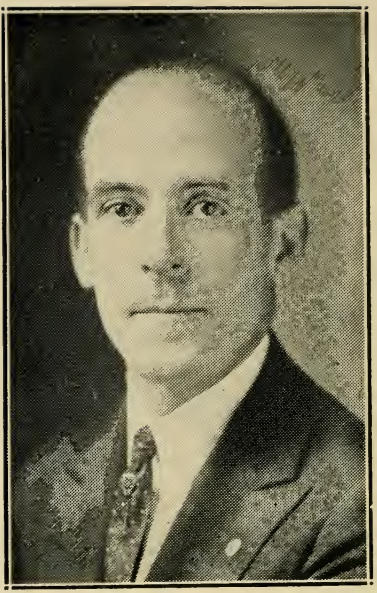

CONNERY, WILLIAM P., 11 Bellevue Road, Lynn, Congress 7th District, Democrat.

Born: Lynn, Aug. 24, 1888.

Educated: Montreal College, Holy Cross College of Worcester.

Business: Candy Manufacturer.

Organizations: American Legion, K. of C., Moose, Eagles, Father Mathew T. A. S., Elks, Red Men, Kiwanis and Yankee Division Clubs.

Public Office: Member 68th to 72nd Congresses.

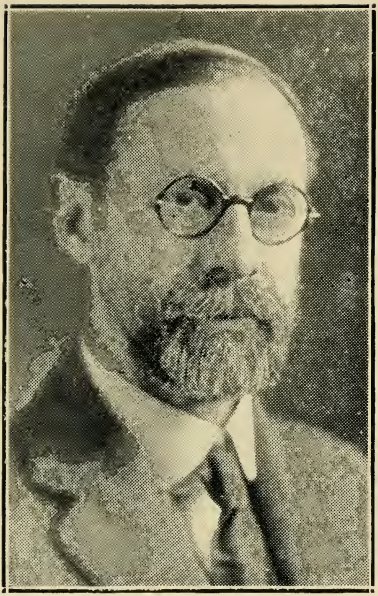

DALLINGER, FREDERICK W., 7 Linnaean St., Cambridge, Congress 8th District, Republican.

Born: Cambridge, Oct. 2, 1871.

Educated: Harvard College, Harvard Law School.

Profession: Attorney-at-Law.

Organizations: Y. M. C. A., Masons, I. O. O. F., Middlesex Bar Association.

Public Office: Mass. House 1894, '95, Mass. Senate 1896, '99. Member 64th to 68th Congresses. Elected to fill vacancy in 69th. Member 70th to 72nd Congresses.

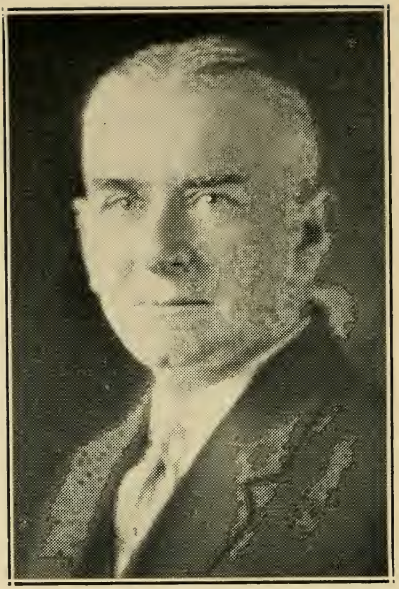

DOUGLASS, JOHN J., 140 Bayswater St., East Boston, Congress 10th District, Democrat.

Born: Boston, Feb. 9, 1873.

Educated: Boston College, Georgetown University Law School.

Profession: Lawyer.

Organizations: A. O. H., Honorary member United Spanish War Veterans and G. A. R.

Public Office: Mass. House 1899-'00, 1906, 1913, member Constitutional Convention, member 69th to 72nd Congresses.

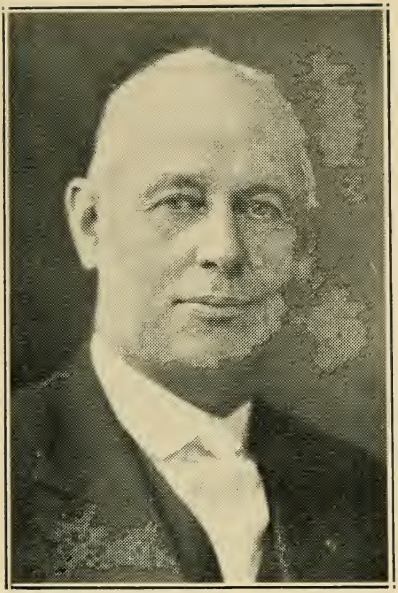

FOSS, Frank H., 68 Arlington St., Fitchburg, Congress 3rd District, Republican.

Born: Augusta, Me., Sept. 20, 1865.

Educated: Kent Hill Preparatory School.

Business: General Contractor.

Organizations: Elks, Masons, Odd Fellows.

Public Office: Councilman, Alderman and Mayor of Fitchburg. Member of 69th to 72nd Congresses.

GIFFORD, CHARLES L., Barnstable, Congress 16th District, Republican.

Born: Cotuit, March 15, 1871.

Educated: Public Schools.

Business: Real Estate.

Organizations: Masons, Odd Fellows, Knights of Pythias.

Public Office: Mass. House 1912-'13, Mass. Senate 1914-'19. Elected for unexpired term in 67th Congress. Member 68th to 72nd Congresses.

GRANFIELD, WILLIAM JOSEPH, 47 Ellington St., Longmeadow, Congress 2nd District, Democrat.

Born: Springfield, Dec. 18, 1889.

Educated: Springfield Public Schools, Williston Academy, University of Notre Dame '13.

Profession: Lawyer.

Organizations: Elks, K. of C., Catholic Order of Foresters, Eagles, Nayasset Club.

Public Office: Springfield Common Council 1915-1916, Mass. House 1917-1919, Constitutional Convention 1917-1918. Member of 71st and 72nd Congresses.

HOLMES, PEHR G., 27 Holden St., Worcester, Congress 4th District, Republican.

Born: Sweden, April 9, 1881.

Educated: Worcester Public Schools.

Business: Manufacturer.

Organizations: 32d degree Mason, Shrine, Elks, I. O. O. F., Red Men, Worcester County, Rotary, Reciprocity and Bancroft Auto Clubs.

Public Office: Worcester Common Council, Board of Aldermen, Mayor, Governor's Council 1925-'28; Member 72nd Congress.

LUCE, ROBERT, 91 Summer St., Waltham, Congress 13th District, Republican.

Born: Auburn, Me., Dec. 2, 1862.

Educated: Harvard '82.

Business: Press Clipping Bureau.

Organizations: Exchange, City, Middlesex, Mass. and Republican Clubs, Masons.

Public Office: Mass. House 1899, 1901 to 1908, Lieut. Governor 1912, Constitutional Convention 1917-'18. Member 66th to 72nd Congresses.

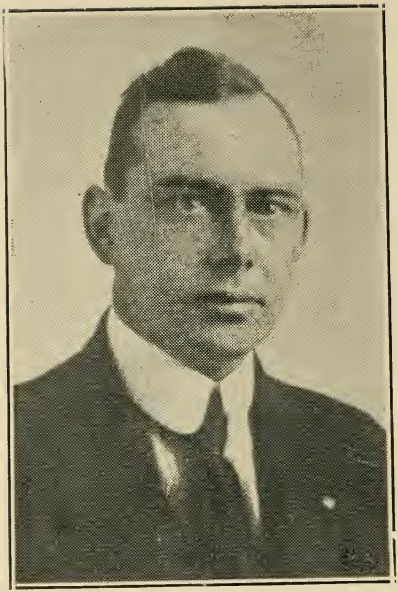

MARTIN, Jr., JOSEPH WILLIAM, 54 Grove St., North Attleborough, Congress 15th District, Republican.

Born: No. Attleborough, Nov. 3, 1884.

Educated: High School.

Profession: Editor.

Organizations: Elks, Grange, Moose.

Public Office: Mass. House 1912-14, Mass. Senate 1915-'17. Member 69th to 72nd Congresses.

McCORMACK, JOHN W., 726 Columbia Road, South Boston, Congress 12th District, Democrat.

Born: Boston, Dec. 21, 1891.

Educated: John A. Andrew School, Boston.

Profession: Lawyer.

Organizations: K. of C., M. C. O. F., American Legion, Elks, Moose, Old Timers Club, Boston City Club, Royal Arcanum.

Public Office: Constitutional Convention 1917-'18, Mass. House 1920-'22, Mass. Senate 1923-'26. Member 70th Congress, succeeding late J. A. Gallivan. 71st and 72nd Congresses.

ROGERS, (Mrs.) EDITH NOURSE, 444 Andover St., Lowell, Congress 5th District, Republican.

Born: Saco, Me., 1881.

Educated: Lowell, Mass.; Paris, France.

Occupation: Tr. Rogers Hall School.

Organizations: Business and Professional Women's Republican Club, Congressional Country Club, Am. Legion Auxiliary, Moose Auxiliary, Mass. Society.

Public Office: Elected to fill vacancy 69th Congress. Member 70th, 71st and 72nd Congresses.

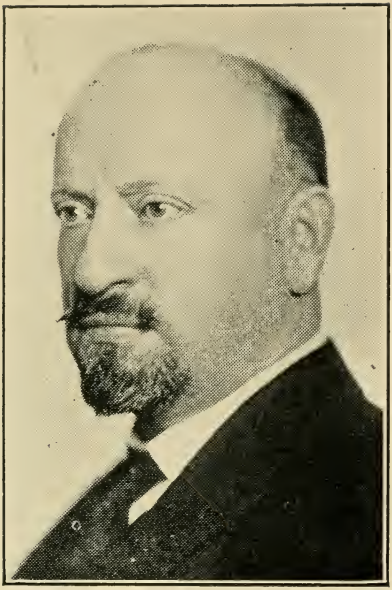

TINKHAM, GEORGE HOLDEN, 326 Commonwealth Ave., Boston, Congress 11th District, Republican.

Born: Boston, Oct. 29, 1870.

Educated: Prince, Chauncey Hall, Hopkinson's and Harvard '94.

Profession: Lawyer.

Public Office: Boston Common Council 1897-'98, Board of Aldermen 1900-'02, Mass. Senate 1910-'12. Member 64th to 72nd Congresses.

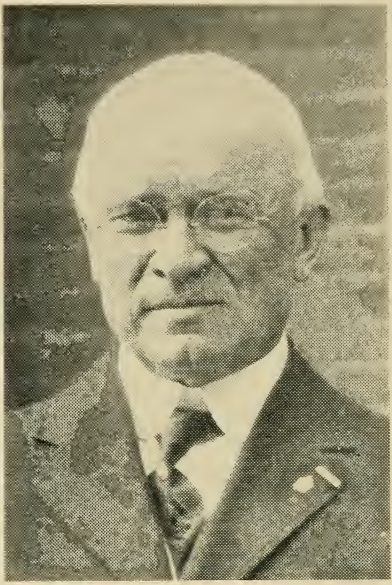

TREADWAY, ALLEN T., Main St., Stockbridge, Congress 1st District, Republican.

Born: Stockbridge, Sept. 16, 1867.

Educated: Amherst College.

Business: Hotel.

Organizations: A. F. & A. M., 33d degree Mason.

Public Office: Mass. House 1904, Mass. Senate 1908-'11, President of Senate 1909-'11. Member 63rd to 72nd Congresses.

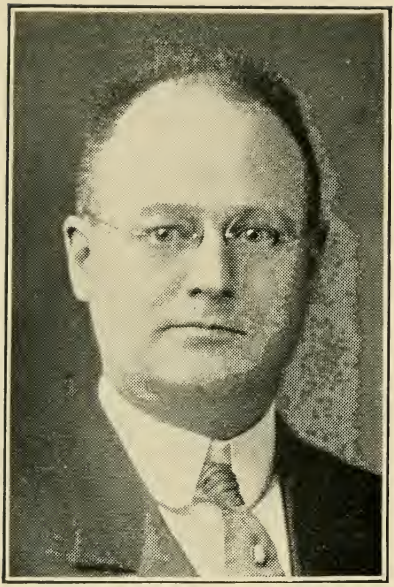

UNDERHILL, CHARLES L., 48 Dartmouth St., Somerville, Congress 9th District, Republican.

Born: Richmond, Va., July 20, 1867.

Educated: Public Schools.

Business: Hardware.

Organizations: Masons, Elks, United Commercial Travellers, Boston Police Volunteers of 1919.

Public Office: Mass. House 1902, 1903, 1908 to 1913, 1918-'19, Constitutional Convention 1917-'18. Member 67th to 72nd Congresses.

WIGGLESWORTH, RICHARD BOWDITCH, 303 Adams St., Milton, Congress 14th District, Republican.

Born: Boston, 1891.

Educated: Milton Academy '08, Harvard College '12, Harvard Law School '16.

Profession: Lawyer.

Organizations: Am. Bar Ass'n, Mass. Bar Ass'n, Am. Legion, Military Order World War, Military Order Foreign Wars.

Public Office: Paris Rep. Agt. Gen. for Reparation Payments and Gen. Counsel for Organizations under Dawes Plan 1927-'28; Member 71st and 72nd Congresses.

MASSACHUSETTS STATE GOVERNMENT

EXECUTIVE

ELY, JOSEPH BUELL, 66 Broad St., Westfield, Governor, Democrat.

Born: Westfield, February 22, 1881.

Educated: Williams College '02, Harvard Law School '05.

Profession: Lawyer.

Public Office: District Attorney, Western District, 1915-1919; Governor 1931-'32.

YOUNGMAN, WILLIAM STERLING, 10 Orkney Rd., Boston (Brighton), Lieutenant Governor, Republican.

Born: Williamsport, Pa., Feb. 2, 1872.

Educated: Public Schools, Harvard College and Law.

Profession: Lawyer, Trustee.

Organizations: Masons, Army & Navy Club, Sons of Union Vets., Spanish War Vets., V. F. W., American Legion, Boston A. A., Brookline Country Club, Elks, K. of P., Red Men, Kiwanis; Am. and Mass. Bar Ass'ns, N. G. Ass'n.

Public Office: Constitutional Convention 1917, '18, Mass. Senate 1923-'24, State Treasurer 1925 to 1928, Lieutenant Governor 1929-'30, 1931-'32.

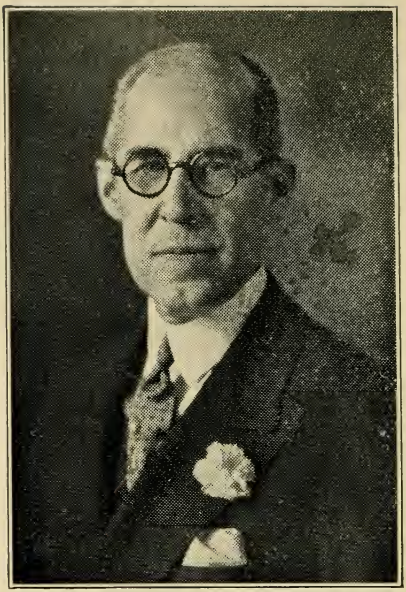

COOK, FREDERIC W., 75 Benton Rd., Somerville, Secretary of the Commonwealth, Republican.

Born: Somerville, May 2, 1873.

Educated: Public Schools.

Occupation: Secretary of State.

Organizations: Masons, Elks, Central, Somerville, Middlesex, Lexington Golf and Old Colony (Plymouth) Clubs.

Public Office: Somerville Ass't City Clerk 13 years, City Clerk 15 years, Secretary of the Commonwealth 1921 to 1932.

HURLEY, CHARLES FRANCIS, 57 Fresh Pond Lane, Cambridge, State Treasurer and Receiver-General, Democrat.

Born: Cambridge, Nov. 24, 1893.

Educated: Russell Grammar School, B. C. High School, Boston College.

Business: Real Estate, Mortgages and Ins.

Organizations: Elks, Am. Legion, I. N. F. Benefit Soc., Knights of St. Finbar, A. O. H., C. U. of Cambridge, B. C. Alumni Ass'n.

Public Office: Cambridge School Committee, Trustee Cambridge Public Library; Acting Librarian, Cambridge Public Library; State Treasurer and Receiver-General 1931-'32.

HURLEY, FRANCIS X., 106 Inman St., Cambridge, State Auditor, Democrat.

Born: Cambridge, Feb. 11, 1903.

Educated: Harvard College '24, Harvard Law School '28.

Profession: Lawyer.

Organizations: Boston Athletic Association.

Public Office: State Auditor 1931-'32.

WARNER, JOSEPH E., 52 Church Green, Taunton, Attorney General, Republican.

Born: Taunton, May 16, 1884.

Educated: Harvard Col., Harvard Law Sch.

Profession: Attorney-at-Law.

Organizations: Elks, K. of P., Odd Fellows, Masons, A. O. U. W., Fraternity, S. A. E., Reciprocity, Episcopalian, Roosevelt, Middlesex, Massachusetts and Republican Clubs.

Public Office: Taunton Mun. Council '07-'11, Tr. Pub. Lb'y, Mass. House '13-'20, Speaker '19-'20, Del. to Rep. Nat. Conv. 1920, Asst. Atty Gen. '23-'28, Atty Gen. 1928-'32.

GOVERNOR'S COUNCIL

ANDREWS, MRS. ESTHER M., 68 Parkman St., Brookline, Governor's Council 3rd District, Republican.

Born: Manchester, England, Dec. 15, 1862.

Educated: Public Schools, Radcliffe College (special).

Business: Merchant.

Organizations: Women's Republican Club, Boston Women's City Club, Women's Educational and Industrial Union, Radcliffe Union, Zonta Club.

Public Office: Advisory Prison Board, Chr. 1919; Minimum Wage Board, Governor's Council 1927-'32.

BRENNAN, JAMES HENRY, 60 Monument Ave., Charlestown, Governor's Council 4th District, Democrat.

Born: Boston, Dec. 21, 1888.

Educated: Charlestown H. S., Suffolk Law.

Profession: Lawyer.

Organizations: Am. Bar Ass'n, Chamber of Com., Crusaders, Suffolk Law Alumni Ass'n, M. C. O. F., Charitable Irish Soc., Am.-Irish Hist. and Ital.-Am. Hist. Societies, K. of C., A. O. H., I. N. F., Moose.

Public Office: Mass. House '11, '12, '19, Mass. Sen. '13-'14, Ch. Suf. Co. Appor. Bd. '16, Const. Conv. '17-'18, Governor's Council 1931-1932.

CAMPBELL, CHESTER I., 210 Norfolk St., Quincy, Governor's Council 2nd District. Republican.

Born: Providence, R. I., May 16, 1869.

Educated: Providence Public Schools.

Occupation: Mgr. Industrial Expositions and Publicity.

Organizations: Masons, 32d Degree, Shrine, Odd Fellows, K. of P., Engineers, Boston City, Stony Brae Golf and Boston Advertising Clubs, Boston Chamber of Commerce.

Public Office: Quincy Mayor 1915, Governor's Council 1927 to 1932.

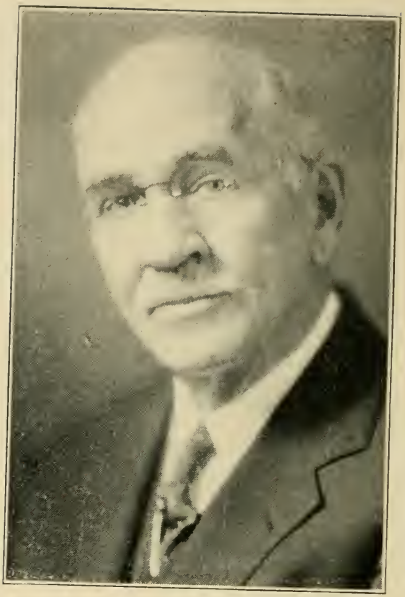

CHAMBERLAIN, GEORGE DUDLEY, 127 Sumner Ave., Springfield, Governor's Council 8th District, Republican.

Born: Troy, N. Y.

Educated: Springfield Collegiate Institute.

Business: Retired.

Public Office: Springfield Common Council 2 years, Board of Aldermen 3 years, Mass. House 1913 to 1916, Mass. Senate 1917 to 1928, Governor's Council 1929-'32.

COTE, EDMOND, 236 Eastern Ave., Fall River, Governor's Council 1st District, Republican.

Born: Beaumont, P. Q., Feb. 22, 1863.

Educated: Canada.

Business: Retail Piano Business.

Organizations: Masons, Elks, Odd Fellows, Knights of Pythias.

Public Office: Chairman Fall River Board of Aldermen, Governor's Council 1931-'32.

FRASER, EUGENE B., 8 Sanderson Ave., Lynn, Governor's Council 5th District, Republican.

Born: Lynn, Feb. 19, 1869.

Educated: Public Schools.

Business: Treasurer of Lynn Gas & Electric Company.

Organizations: Masons, Odd Fellows, Knights of Pythias, Elks, Red Men, Moose.

Public Office: Constitutional Convention 1917, '18, Governor's Council 1923 to 1932.

KNOX, JOSEPH O., 25 Sagamore Pk., West Medford, Governor's Council 6th District, Republican.

Born: Charlestown, May 28, 1878.

Educated: Mechanic Arts High School.

Business: Boston Agent for Chase & Sanborn Co.

Organizations: Odd Fellows, Mason, Sons of Vets, United Commercial Trav., Elks.

Public Office: Pres. Somerville Board of Aldermen 1912, Mass. House 1914-'17, Mass. Senate 1918-'20, Governor's Council 1931-'32.

SCHUSTER, WALTER E., Main St., East Douglas, Governor's Council 7th District, Republican.

Born: Adams, Aug. 6, 1875.

Educated: Public Schools.

Business: Woolen Manufacturer.

Organizations: Masons, Aleppo Shrine, Boston Chamber of Commerce, Blackstone National Bank of Uxbridge (Director).

Public Office: Town Treasurer 6 years, Chairman Selectmen 12 years, Mass. House 1925-'26, Governor's Council 1929-'32.

MASSACHUSETTS

LEGISLATURE

SENATE

BACON, GASPAR GRISWOLD, 222 Prince St., Boston (Jamaica Plain), 6th Suffolk Senatorial District, Republican. President of the Senate.

Born: Boston, March 7, 1886.

Educated: Harvard College '08, Harvard Law School '12.

Profession: Lawyer.

Organizations: Masons, Odd Fellows, Moose, Elks, American Legion, Boston and American Bar Associations.

Public Office: Mass. Senate 1925 to 1932, President of Senate 1929-'32.

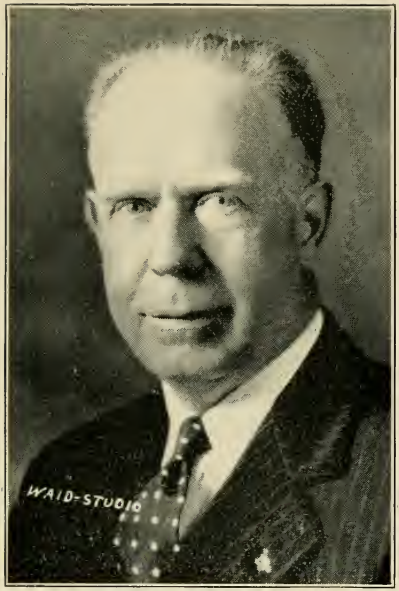

ALLEN, CHESTER WILLARD, 101 Yale St., Springfield, 1st Hampden Senatorial District, Republican.

Born: Boston, May 26, 1875.

Educated: Brown University '97.

Business: Employment Superintendent.

Organizations: Masons, 32nd degree, Shriner.

Public Office: Springfield City Council, 1926-27, Springfield School Committee 1930-1934, Mass. Senate 1931-'32.

BELL, MALCOLM LAWRIE, 24 High St., Marblehead, 2nd Essex Senatorial District, Republican.

Born: Marblehead, Nov. 30, 1890.

Educated: Phillips Andover.

Business: Electrical Appliance.

Public Office: Marblehead Assessor, School Committeeman, Mass. House 1929-30, Mass. Senate 1931-'32.

BRAY, ALBERT C., Ashfield St., Buckland, Franklin and Hampshire Senatorial District, Republican.

Born: Buckland, Oct. 21, 1866.

Educated: Buckland Public Schools.

Business: Farmer.

Organizations: A. F. & A. M.

Public Office: Town Clerk and Treasurer 1894-'30, Assessor 1921-'30, Mass. House 1917, '18, '19, Mass. Senate 1931-'32.

BRODBINE, CONDE, 42 Washburn Ave., Revere, 1st Suffolk Senatorial District, Republican.

Born: Revere, April 4, 1897.

Educated: Catholic Univ., Washington, D. C., Boston Univ. Law School.

Profession: Lawyer.

Organizations: Legion, K. of C., Elks.

Public Office: Revere School Board 1921-'24, City Council 1924-'26, Mass. House 1927-'28, Mass. Senate 1929-'32.

BUCKLEY, JOHN P., 48 Chestnut St., Boston (Charlestown), 2nd Suffolk Senatorial District, Democrat.

Born: Charlestown, June 12, 1889.

Educated: Boston Latin, Boston University Law School.

Profession: Lawyer.

Organizations: American Legion, Knights of Columbus, Elks, Knights of St. Finbar, Military Order of World War.

Public Office: Mass. House 1925 to 1928, Mass. Senate 1929-'32.

CONROY, WILLIAM S., 70 Eighteenth St., Fall River, 2nd Bristol Senatorial District, Democrat.

Born: Hoosick Falls, N. Y., Oct. 2, 1877.

Educated: Public and Private Schools.

Business: Loomfixer.

Organizations: Elks, Eagles.

Public Office: Fall River Alderman 1913-'16, Mass. House 1917 to 1926, Mass. Senate 1929-'32.

COTTON, JOSEPH R., 53 Marrett Rd., Lexington, 7th Middlesex Senatorial District, Republican.

Born: Boston (Charlestown), Nov. 16, 1890.

Educated: Boston Latin, Boston Univ. Law School, LL.B., LL.M.

Profession: Lawyer.

Organizations: American Legion, Masons.

Public Office: Lexington Moderator 1919-'20, Selectman 1920-'23, Mass. House 1923-'24, Mass. Senate 1927 to '32.

CROCKETT, ELBERT M., 45 Forest St., Milford, 4th Worcester Senatorial District, Republican.

Born: Northbridge, Aug. 14, 1871.

Educated: Public Schools.

Business: Contractor.

Organizations: American Legion, Elks, Masons, Odd Fellows, Grange, Foresters, Knights of Pythias.

Public Office: Mass. House 1921 to 1924, Mass. Senate 1927 to 1932.

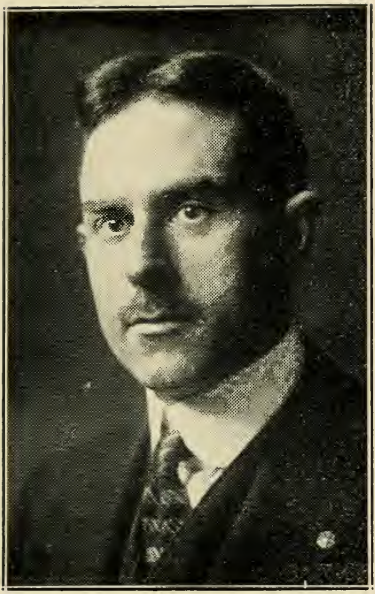

DAVIS, J. BRADFORD, 16 Johnson St., Haverhill, 4th Essex Senatorial District, Republican.

Born: Bradford, Sept. 26, 1889.

Educated: Phillips Andover Academy, University of Maine.

Profession: Lawyer.

Organizations: Masons, Am. Legion, Pentucket and Essex Clubs, Phi Kappa Sigma Fraternity, Plymouth (12th) Division U. S. A.

Public Office: Mass. House 1921 to 1924, Mass. Senate 1925 to 1932.

FINNEGAN, JOSEPH, 177 Train St., Boston (Dorchester), 7th Suffolk Senatorial District, Democrat.

Born: Ireland, May 15, 1898.

Educated: Bowdoin College, Boston University Law School.

Profession: Lawyer.

Organizations: K. of C., M. C. O. F., A. O. H., Mayo Men's Benev. Association.

Public Office: Mass. House 1927 to 1930, Mass. Senate 1931-'32.

FISH, ERLAND F., 37 Lenox St., Brookline, Norfolk and Suffolk Senatorial District, Republican.

Born: Cambridge, Dec. 7, 1883.

Educated: Harvard College '05, Harvard Law School '08.

Profession: Lawyer.

Organizations: Masons, Elks, American Legion, M. O. W. W., Maj. Gen. 51st F. A. Brig. Mass. N. G.

Public Office: Mass. House 1920-'24, Mass. Senate 1925-'32, Floor Leader 1929-'32.

GOODWIN, ANGIER L., 33 Reading Hill Ave., Melrose Highlands, 4th Middlesex Senatorial District, Republican.

Born: Fairfield, Me., Jan. 30, 1881.

Educated: Colby College, Harvard Law.

Profession: Lawyer.

Organizations: Masons, R. and S. M., Shrine, Eastern Star, Elks, Grange, Odd Fellows, K. of P., Zeta Psi Frat, Sons and Daughters of Me., Melrose Highlands and Mayors' Clubs, Boston Bar Ass'n.

Public Office: Melrose Bd. of Ald. 8 yrs., Pres. of Bd. '20, Mayor 1921-'22, Mass. House 1925 to 1928, Mass. Senate 1929-'32.

HALEY, CORNELIUS F., Main St., Rowley, 3rd Essex Senatorial District, Republican.

Born: Newburyport, July 15, 1875.

Educated: Public and Private Schools.

Business: Farmer.

Organizations: Odd Fellows, Knights of Pythias, Rowley Historical Society, Grange, Rowley Fire Protective Association.

Public Office: Rowley Selectman, Assessor and Overseer of Poor 10 years, Bd. of Health, Town Meeting Moderator, Mass. House 1919, '20, Mass. Senate 1927 to 1932.

HOLLIS, ARTHUR W., 90 Washington St., Newton, 1st Middlesex Senatorial District, Republican.

Born: Newton, April 29, 1877.

Educated: Newton High, Harvard College.

Business: Insurance.

Organizations: Boston Chamber of Commerce, Elks.

Public Office: Newton Board of Aldermen 1915-1920, 1922-1924 (President 1922-1924), Mass. House 1925-1928, Mass. Senate 1929-1932.

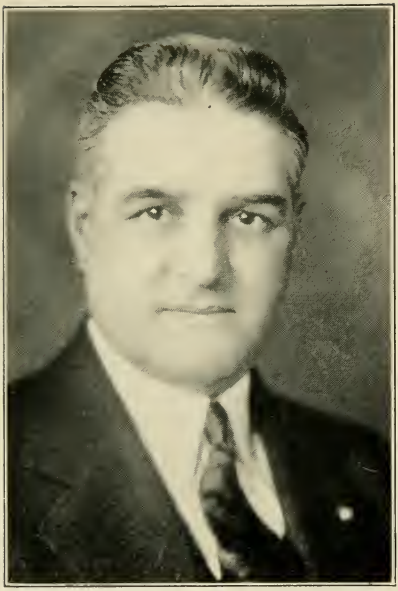

HOLMES, NEWLAND H., 83 Webb St., Weymouth, Norfolk and Plymouth Senatorial District, Republican.

Born: Brockton, Aug. 30, 1891.

Educated: Pembroke High School '06.

Business: Advertising Manager.

Organizations: Knight Templar, 32d degree Mason.

Public Office: Mass. House 1925 to 1930, Mass. Senate 1930 (to fill vacancy), 1931-'32.

HURLEY, FRANK, 15 Beacon Ave., Holyoke, 2nd Hampden Senatorial District, Democrat.

Born: Hartford, Conn., March 9, 1900.

Educated: St. Jerome School, Georgetown Univ. Law School '25.

Profession: Lawyer.

Organizations: A. O. H., Elks, Knights of Columbus, M. C. O. F.

Public Office: Mass. Senate 1929-32.

JOHNSTON, THOMAS H., 138 Water St., Clinton, Worcester-Hampden Senatorial District, Republican.

Born: Londonderry, Ireland, March 5, 1872.

Educated: Public Schools.

Business: Merchant.

Organizations: Masonic, Eastern Star, Grange.

Public Office: Auditor, Registrar of Voters, Mass. House 1923-'28, Mass. Senate 1931-'32.

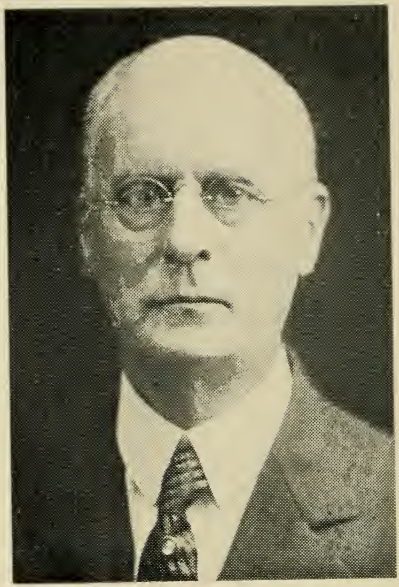

JUDD, FREDERICK E., Main St., Southampton, Berkshire-Hampshire and Hampden Senatorial District, Republican.

Born: Lowell, March 30, 1852.

Educated: Lowell High School, Lowell Business College.

Business: Insurance.

Organizations: A. F. & A. M., Royal Arch., Shrine, Knights Templars, Pascommuck Club.

Public Office: Town Treasurer and Town Clerk, Mass. House 1923 to 1926, Mass. Senate 1927 to 1932.

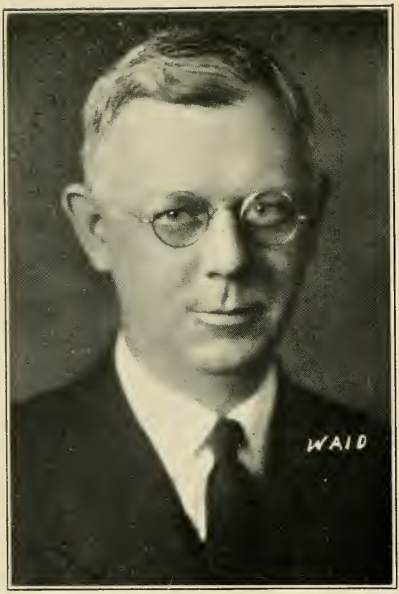

KEITH, ROGER, 65 South St., Brockton, Plymouth Senatorial District, Republican.

Born: New York City, May 8, 1888.

Educated: Amherst College.

Business: Insurance.

Organizations: Mayor's Club of Mass., President 1927.

Public Office: Brockton City Council 1917 to '20, Pres. 2 years; Mayor 1921, '22, Delegate Republican National Conv. 1924, Mass. Senate 1929-32.

MACKAY, JOHN D., 75 Greenleaf St., Quincy, Norfolk Senatorial District, Republican.

Born: Lake Ainslie, N. S., April 7, 1872.

Educated: University of Maine.

Profession: Attorney-at-Law.

Organizations: Rotarians, Masons, Odd Fellows, O. S. C., Intercolonial Club, American Bar Association.

Public Office: Quincy School Board 7 years (Chairman 3 years), City Solicitor 2 years, Government Appeal Agent, Mass. Senate 1930-'32.

MONAHAN, JOSEPH WILLIAM, 65 Fairview Ave., Belmont, 2nd Middlesex Senatorial District, Democrat.

Born: Watertown, Oct. 4, 1888.

Educated: Cambridge Public Schools, Boston University Law (LL.B.).

Profession: Lawyer.

Organizations: Elks, K. of C., American Legion.

Public Office: Mass. Senate 1931-'32.

MORAN, JAMES G., 68 Rumford Ave., Mansfield, 1st Bristol Senatorial District, Republican.

Born: Mansfield, May 2, 1870.

Educated: Lawrence Academy, Groton; Mass. Institute of Technology, Northeastern University Law School.

Profession: Lawyer.

Organizations: Masons, Elks, Grange.

Public Office: Mansfield Postmaster 4 years, Mass. House 1917 to 1919, Mass. Senate 1923 to 1932.

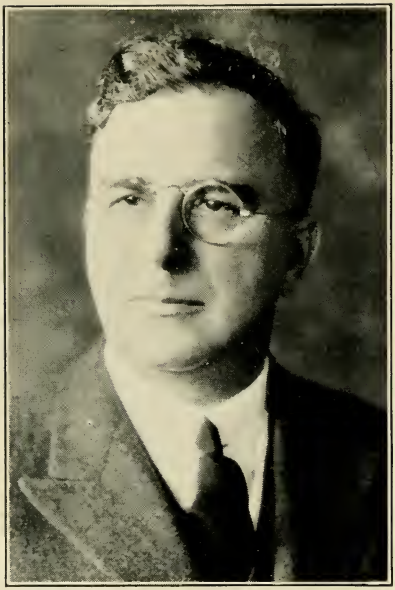

MOYSE, GEORGE G., 52 Chester Ave., Waltham, 5th Middlesex Senatorial District, Republican.

Born: Canada, Dec. 21, 1878.

Educated: Boston University.

Business: Salesman.

Organizations: K. T., Shrine, I. O. O. F., Elks, Y. D. Vets, American Legion, Army and Navy Club, Colonel 182nd Inf., Mass. National Guard.

Public Office: Waltham Board of Aldermen 2 years, Mass. House 1920 to 1924, Mass. Senate 1925 to 1932.

NELSON, CHRISTIAN, 37 Sterling St., Worcester, 1st Worcester Senatorial District, Republican.

Born: Denmark, Jan. 27, 1865.

Educated: Public and High Schools.

Business: Grocer and Real Estate.

Organizations: Masons, Shrine, Grotto, Elks, Odd Fellows, Red Men, Lion's Club, Worcester County Republican Club, Chamber of Commerce, Moose.

Public Office: Worcester Common Council 5 years, Alderman 3 years, Mass. House 1918-'19, Mass. Senate 1920-1926, 1931-'32.

NELSON, GEORGE H., 80 Eagle Rd., Worcester, 2nd Worcester Senatorial District, Republican.

Born: Worcester, Jan. 1, 1891.

Educated: Public Schools.

Business: Shoe Dealer.

Organizations: I. O. R. M., Scand. Frat. of America, Vassa Order.

Public Office: Worcester Common Council, Board of Aldermen, Mass. Senate 1929-'32.

NICHOLSON, DONALD WILLIAM, Highland Road, Wareham, Cape and Plymouth Senatorial District, Republican.

Born: Wareham, Aug. 11, 1888.

Educated: Public Schools.

Business: Salesman.

Organizations: I. O. O. F., Masons, R. A. C., O. E. S., Elks, American Legion.

Public Office: Selectman and Assessor 6 years, Chairman of Assessors 5 years, Mass. House 1925-'26, Mass. Senate 1927-'32.

NUTTING, EDWARD H., 3 Gardner Pl., Leominster, 3rd Worcester Senatorial District, Republican.

Born: Leominster, July 6, 1869.

Educated: Public Schools.

Business: Caterer.

Organizations: Elks, Odd Fellows, Red Men, Moose, Knights of Pythias, Sons of Veterans, Eagles, Masons.

Public Office: Constitutional Convention, Mass. House 1913, '15, '16, '18, 1923 to 1930, Mass. Senate 1931-'32.

PARKMAN, Jr., HENRY, 182 Beacon St., Boston, 3rd Suffolk Senatorial District, Republican.

Born: Boston, April 26, 1894.

Educated: Harvard College '15, Harvard Law School, No. Eastern University Law School.

Profession: Lawyer.

Organizations: American Legion, Military Order World War, Boston Bar Assoc.

Public Office: Boston City Council 1926-'29, Mass. Senate 1929-'32.

PLUNKETT, THEODORE ROBINSON, 30 Park St., Adams, Berkshire Senatorial District, Republican.

Born: Adams, May 10, 1882.

Educated: Exeter and Williams.

Organizations: Masons and Elks.

Public Office: Adams Selectman 3 years, Mass. Senate 1931-'32.

SCANLAN, JAMES CONLAN, 25 Munroe St., Somerville, 3rd Middlesex Senatorial District, Democrat.

Born: Somerville, Dec. 18, 1896.

Educated: Somerville Schools, Harvard College 1918.

Business: Petroleum Products.

Organizations: Elks, K. of C., Kiwanis, American Legion.

Public Office: Somerville School Committee 1925-'30, Mass. Senate 1931-'32.

SHANAHAN, WILLIAM F., 86 Paradise Rd., Swampscott, 1st Essex Senatorial District, Democrat.

Born: Rockland, Jan. 30, 1892.

Educated: Holy Cross 1913, Suffolk Law 1925,

Profession: Lawyer.

Organizations: Elks.

Public Office: Mass. Senate 1931-'32.

STEVENS, CHARLES ABBOTT, 377 Wilder St., Lowell, 8th Middlesex Senatorial District, Republican.

Born: Lowell, January 21, 1882.

Educated: Lowell Public Schools, Harvard College, '04.

Business: Real Estate.

Organizations: American Legion, M. O. F. W., Military Order World War, Y. D. Vets Ass'n.

Public Office: Ass't Adjt.-Gen. Mass. 1912-1913, 1917; Mass. Senate 1931-'32.

TWOHIG, JAMES J., 308 West Broadway, South Boston, 4th Suffolk Senatorial District, Democrat.

Born: Malden, Sept. 26, 1886.

Educated: Boston Grammar and High Schools.

Business: Automobile.

Organizations: K. of C., Mass. C. O. F.

Public Office: Mass. House 1914, 1925 to 1930, Mass. Senate 1931-'32.

ULIN, MAX, 166 Harvard St., (Dorchester) Boston, 8th Suffolk Senatorial District, Republican.

Born: Boston, May 11, 1891.

Educated: Boston Public Schools, East Boston High School, Boston University Law School.

Profession: Lawyer

Organizations: Knights of Pythias, B'nai Brith, New Century Club.

Public Office: Mass. Senate 1931-'32.

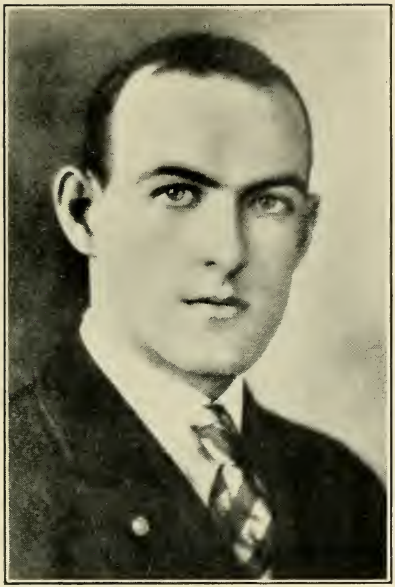

WARD, MICHAEL JAMES, 95 Bynner St., Boston (Roxbury Crossing), 5th Suffolk Senatorial District, Democrat.

Born: Boston, Sept. 19, 1899.

Educated: High School of Commerce.

Business: Salesman.

Organizations: Elks, Moose, Tammany Club, K. of C., Veterans of Foreign Wars.

Public Office: Boston City Council 1926 to 1929, Mass. Senate 1929-'32.

WARREN, CHARLES C., 15 Maple St., Arlington, 6th Middlesex Senatorial District, Republican.

Born: Fryeburg, Me., May 28, 1874.

Educated: Fryeburg Academy, Mass. Inst. Tech., Boston Univ. Law School.

Profession: Lawyer.

Organizations: Mass. Rep. Club, Republican League, Roosevelt Club, Arlington Chamber of Commerce, Middlesex Sportsmans' Ass'n.

Public Office: Chr. Rep. Town Comm. 3 years, Arlington Sch. Bd. 9 yrs., Rep. State Comm. 1 yr., Mass. House '20 to '22, Mass. Sen. '23 to '32.

WARREN, JAMES E., 4 Congress St., Lawrence, 5th Essex Senatorial District, Democrat.
Born: Lowell, Oct. 14, 1888.
Educated: Lowell Schools.
Business: Salesman.
Organizations: Knights of Columbus.
Public Office: Mass. House 1923 to 1928, Mass. Senate 1929-'32.

WOOLFENDEN, L. THEODORE, 465 Arnold St., New Bedford, 3rd Bristol Senatorial District, Republican.

Born: At Sea, April 23, 1873.

Educated: Public Schools.

Business: Shoe Dealer.

Organizations: Masonic, P. M.

Public Office: New Bedford Common Council 1901 to 1905, Mass. House 1925 to 1930, Mass. Senate 1931-'32.

WRAGG, SAMUEL H., 37 High St., Needham, Norfolk-Middlesex Senatorial District, Republican.

Born: Needham, June 9, 1882.

Educated: Needham Public Schools.

Business: Court Officer, Insurance.

Organizations: Elks, Masonic bodies, Odd Fellows.

Public Office: Needham Board of Selectmen 1914-'20, Mass. House 1919 to 1924, Mass. Senate 1925 to 1932.

MASSACHUSETTS

LEGISLATURE

HOUSE

SALTONSTALL, LEVERETT, 240 Chestnut Hill Road, Newton (Chestnut Hill), 5th Middlesex House District, Republican, Speaker of the House.

Born: Newton, Sept. 1, 1892.

Educated: Harvard, A.B. '14, LL.B. '17.

Profession: Lawyer.

Organizations: Elks, Masons, Ancient and Honorable Artillery, 1st Lieut. F. A., U. S. A.; Am. Legion, Military Order of World War.

Public Office: Newton Board of Aldermen, Asst. Dist. Attorney Middlesex County, Mass. House 1923 to 1932, Speaker of the House 1929-'30, 1931-'32.

ACHIN, Jr., HENRY, 9 Plymouth St., Lowell, 14th Middlesex House District, Republican.
Born: Lowell, June 30, 1883.
Educated: Public Schools.
Business: Fire Insurance.
Public Office: Lowell City Council 1909, 1910, 1911, Mass. House 1912 to 1932.

AIROLA, AUGUSTINE, 630 Boulevard, Revere, 25th Suffolk House District, Republican.

Born: Revere, Sept. 14, 1886.

Educated: Public Schools, Boston University Law School.

Profession: Attorney-at-Law.

Organizations: Revere Post American Legion, Elks.

Public Office: Mass. House 1927 to 1932.

AMES, CHARLES W., 24 Forest Hill Ave., Lynn, 9th Essex House District, Republican.

Born: Lynn, March 10, 1860.

Educated: Lynn Schools.

Business: Shoe Factory Superintendent.

Organizations: Odd Fellows, N. E. O. P., Lynn Tuberculosis League.

Public Office: Lynn City Council 1920 to 1922, Mass. House 1923 to 1932.

ANDERSON, GEORGE P., 25 Cumberland St., Boston, 4th Suffolk House District, Republican.

Born: St. Albans, Vt., Feb. 19, 1873.

Educated: Univ. of Vt. '96, Northeastern Univ. Law School '07, Harvard (Special in Economics) '15.

Profession: Journalist and Lawyer.

Organizations: Masons 32nd degree, Newspaper Club, Colonial Society of Mass., Vermont Hist. Society, Conn. Hist. Society.

Public Office: Boston Common Council 1907, Board of Aldermen 1908-'09, Legal Advisory Board 1917, '18; Mass. House 1925 to 1932.

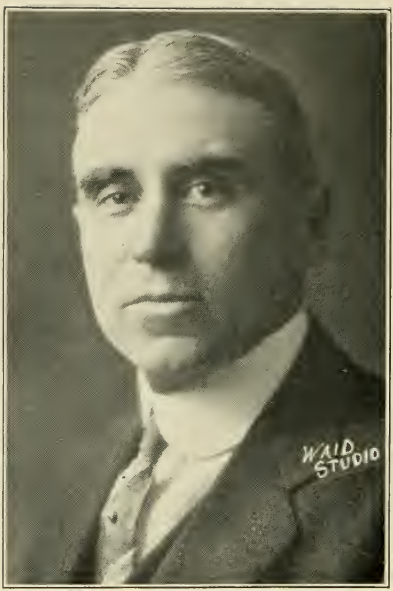

BABCOCK, JOSIAH, 232 Edge Hill Rd., Milton, 7th Norfolk House District, Republican.

Born: Milton, May 21, 1880.

Educated: Public Schools.

Business: Hay and Grain.

Organizations: Boston Chamber of Commerce.

Public Office: Local Food Administrator, Mass. House 1918-'19, 1925 to 1932.

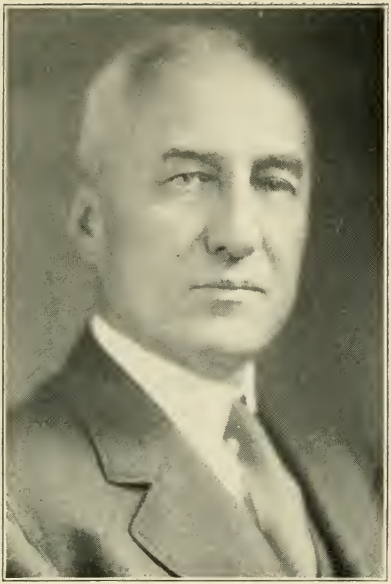

BAKER, WILLIAM BROOKS, 399 Waltham St., West Newton, 4th Middlesex House District, Republican.

Born: Danvers, Jan. 10, 1879.

Educated: Amherst College, Y. M. C. A. Evening Law School.

Business: Trustee and Manager of Property.

Organizations: Boston Real Estate Exchange, Boston Chamber of Commerce.

Public Office: Newton Board of Aldermen 1924-'28, Mass. House 1929-'32.

BARKER, WILLIAM H., 66 Bayswater St., East Boston, 1st Suffolk House District, Democrat.

Born: East Boston, Dec. 20, 1892.

Educated: Public Schools.

Occupation: Vaudeville Manager.

Organizations: Elks, Eagles, Amer. Legion, V. F. W., N. V. A., Quincy Democratic Club, Iona Club, Sacred Heart Club.

Public Office: Mass. House 1927 to 1932.

BARNET, PHILIP, 91 Rotch St., New Bedford, 7th Bristol House District, Republican.

Born: New Bedford, Dec. 2, 1892.

Educated: Harvard Col. '15, Harvard Law School '18.

Profession: Lawyer.

Organizations: Masons.

Public Office: Mass. House 1929-32.

BARROWS, MRS. MARY LIVERMORE, 20 West Emerson St., Melrose, 22nd Middlesex House District, Republican.

Born: Melrose, June 30, 1877.

Educated: Howard Seminary, Wellesley College.

Profession: Lecturer.

Organizations: Women's Republican Club of Mass., League of Women Voters, D. A. R., American Legion Auxiliary, Gen. All. Unitarian Women, Wellesley Alumni Association.

Public Office: Melrose Board of Aldermen, Mass. House 1929-'32.

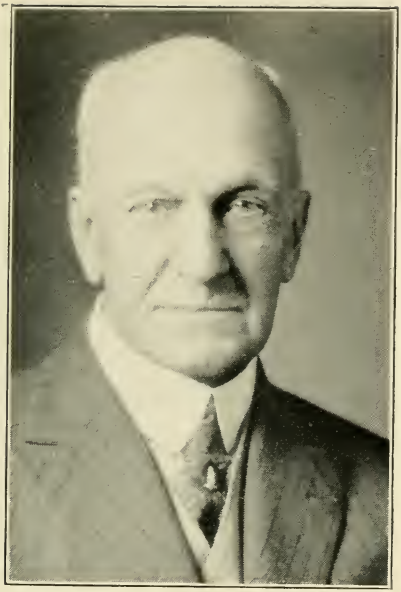

BARTLETT, ALBERT LEROY, 513 Washington St., Haverhill, 2nd Essex House District, Republican.

Born: Haverhill, June 1, 1851.

Educated: Haverhill Public Schools, Dartmouth College '72.

Occupation: Retired.

Organizations: I. O. O. F., K. of P.

Public Office: Supt. Haverhill Schools 1888-'97, Commr. Public Safety 1912-'14, 1919-'23, Mayor, 1915-'16, Mass. House 1931-'32.

BATEMAN, THOMAS R., 7 Lewis Road, Winchester, 29th Middlesex House District, Republican. Floor Leader, Massachusetts House.

Born: Salem, Oct. 11, 1878.

Educated: Harvard College 1900, Harvard Law School 1903.

Profession: Lawyer.

Organizations: Masons, Elks.

Public Office: Chairman Winchester Selectmen, Mass. House 1923 to 1932. Floor Leader, Mass. House 1929-'30, 1931-'32.

BENTLEY, JAMES D., 15 Beach Ave., Swampscott, 12th Essex House District, Republican.

Born: New Brunswick, Canada, Feb. 6, 1884.

Educated: Swampscott Public Schools.

Business: Merchant.

Organizations: Odd Fellows, K. of P., Red Men, Elks.

Public Office: Mass. House 1916-'28, 1931-'32.

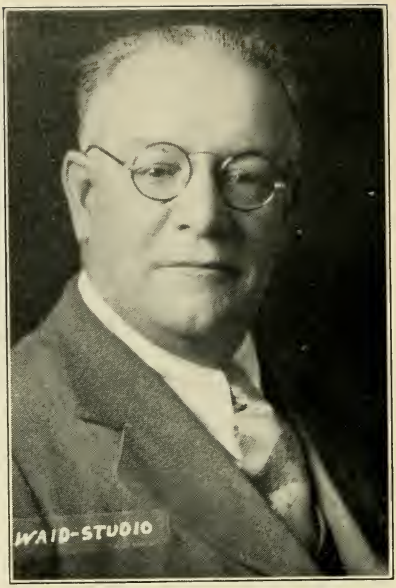

BESSETTE, ALFRED M., 41 Query St., New Bedford, 6th Bristol House District, Republican.

Born: Fitchburg, March 25, 1876.

Educated: Public and Parochial Schools.

Occupation: Pharmacist.

Organizations: Elks, Red Men, Eagles, Moose, Tigers, Sharp Shooters, Franco-American Club.

Public Office: Mass. Senate 1925-1928, Mass. House, 1917-1924, 1931-1932.

BIGELOW, ALBERT F., 246 Dudley St., Brookline, 2nd Norfolk House District, Republican.

Born: Boston, Oct. 4, 1880.

Educated: Harvard College, Harvard Law School.

Occupation: Lawyer, Trustee, Jute Mfg.

Organizations: Pres. Boston Legal Aid Society, Pres. Children's Museum.

Public Office: Trustee Brookline Public Library, Walnut Hills Cemetery, Limited Town Meeting member, Mass. House 1927 to 1932.

BIRMINGHAM, LEO MICHAEL, 72 Hobson St., Boston (Brighton), 22nd Suffolk House District, Democrat.

Born: Boston, April 14, 1893.

Educated: Boston College.

Occupation: Funeral Director.

Organizations: K. of C., M. C. O. F., A. O. H., American Legion, Brighton Catholic Institute, Mass. Funeral Directors' Association.

Public Office: Mass. House 1925 to 1932. Democratic House Floor Leader.

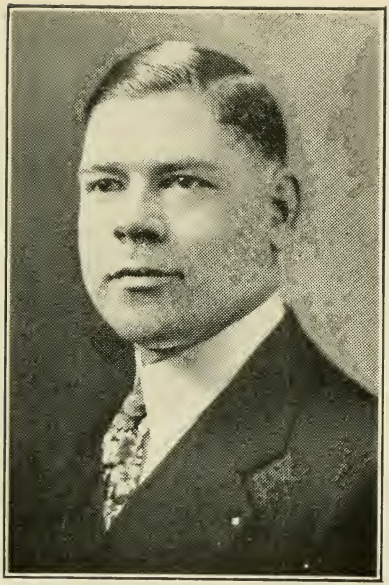

BOWSER, Jr., FREDERICK H., 22 Elm St., Woburn, 18th Middlesex House District, Republican.

Born: Woburn, Dec. 27, 1898.

Educated: Woburn Public Schools, Huntington Prep., Mass. Agricultural College.

Business: Dairy, Truck Farming, Aviation.

Organizations: Masonic, 32d degree.

Public Office: Woburn City Council 1926-'30, President 1927, Mass. House 1931-'32.

BRIGHAM, MRS. EMMA E., 78 Bowdoin St., Springfield, 6th Hampden House District, Republican.

Born: Hartford, Vt., June 10, 1872.

Educated: Randolph, Vt., State Normal School; McLean Hospital Training School, Waverly, Mass.; Mass. General Hospital Training School, Boston.

Occupation: Housewife.

Organizations: Republican Women's Division, Morning Club, Adelphi Chapter, O. E. S.; Women's Republican Club of Mass.

Public Office: Springfield Common Council, Board of Aldermen, Mass. House 1929-'32.

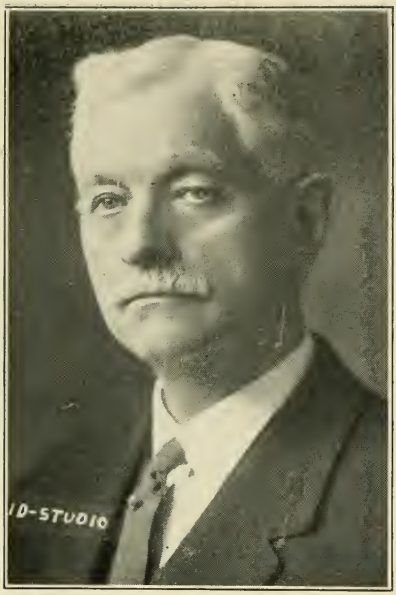

BROOKS, GEORGE FRANCIS, 604 Pleasant St., Worcester, 20th Worcester House District, Republican.

Born: Rindge, N. H., Aug. 23, 1856.

Educated: Public Schools, Howe's Business College.

Business: Manufacturer.

Organizations: Masons, Odd Fellows, Red Men, Baptist Church.

Public Office: School Board 14 years, Alderman 6 years, Overseer of Poor 9 years, Constitutional Convention 1917-'18, Mass. House 1921 to 1932.

BROWN, HARRY DUNLAP, Wymans Rd., Billerica, 17th Middlesex House District, Republican.

Born: Lowell, April 17, 1892.

Educated: Mass. Agricultural College '14.

Business: Fruit Grower and Farmer.

Organizations: Masons, I. O. O. F., Kappa Sigma, American Legion, Capt. Inf. U. S. A., Society of First Division (U. S. A.).

Public Office: Billerica Board of Public Welfare, Mass. House 1929-'32.

BROWN, WILLIAM ALBERT, 47 West St., North Abington, 5th Plymouth House District, Republican.

Born: Abington, Feb. 5, 1888.

Educated: Abington Schools.

Business: Automobile Dealer.

Organizations: Odd Fellows, Masons, Kiwanis.

Public Office: Town Finance Comm., Mass. House 1931-'32.

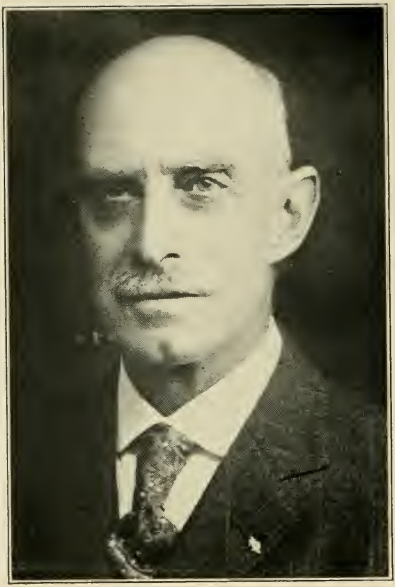

BRUCE, CHARLES, 50 Norwood St., Everett, 20th Middlesex House District, Republican.

Born: Shelburne, Nova Scotia, June 23, 1862.

Educated: Shelburne Academy.

Business: Real Estate.

Organizations: 32nd degree Mason, Shriner, Knight Templar; P. M. Palestine Lodge, A. F. & A. M.; P. M. Galilean Lodge, A. F. & A. M.; P. H. P. Bethsaida Royal Arch Chapter, Odd Fellows.

Public Office: Everett Common Council, Alderman, Mayor 5 years, Everett School Committee 9 years, Constitutional Convention 1917-1918, Mass. House 1931-'32.

BULLOCK, ALBERT W., 146 Weston St., Waltham, 7th Middlesex House District, Republican.

Born: Waltham, April 18, 1872.

Educated: Waltham Public Schools.

Occupation: Instructor.

Organizations: I. O. O. F., Masons, R. A.

Public Office: Mass. House 1920 to 1932.

BURGESS, ARTHUR I., 100 Cedar St., Quincy, 4th Norfolk House District, Republican.
Born: Kingston, N. Y., Oct. 13, 1894.
Educated: High School, Law School.
Profession: Attorney-at-Law.
Organizations: Masons, Kiwanis (Past President), Director Y. M. C. A.
Public Office: Mass. House 1929-'32.

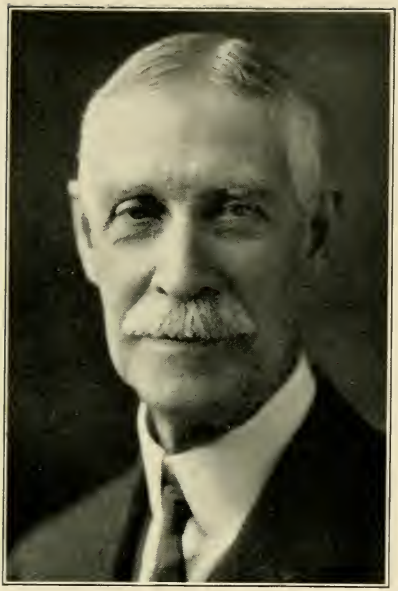

BURGESS, JOHN K., West St., Dedham, 1st Norfolk House District, Republican.

Born: Dedham, Jan. 20, 1863.

Educated: Dedham and Boston Schools, Mass. Institute of Technology.

Business: Farmer.

Public Office: Dedham Selectman, 1921 to 1927, Chairman 5 years; Mass. House 1924 to 1932.

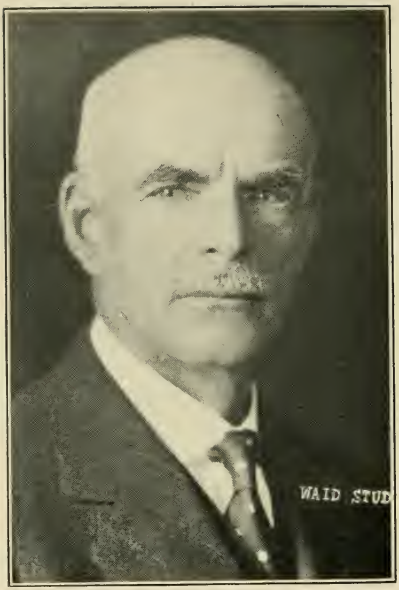

BURNHAM, ALBERT H., East St., Lexington, 28th Middlesex House District, Republican.

Born: Essex, Oct. 15, 1866.

Educated: Essex and Lexington Schools.

Business: Market Gardener.

Organizations: Masonic, Rotary, Grange, Boston Market Gardeners, Sons of Union Veterans, Boston Chamber of Commerce.

Public Office: Selectman 9 years, Mass. House 1931-'32.

BURROWS, MRS. MARION COWAN, 68 Ocean St., Lynn, 11th Essex House District, Republican.

Born: Scranton, Pa., May 7, 1875.

Educated: Scranton, Pa., High School; Mass. Inst. Tech. '97, Mass. Col. Pharmacy, Tufts Medical.

Profession: Physician.

Organizations: Prof. Woman's Club of Boston, Mass. Medical Soc., O. E. S.

Public Office: Presidential elector 1920, Mass. House 1929-'32.

BUTLER, FRED L., 109 Grove Ave., Leominster, 10th Worcester House District, Republican.

Born: Pittsfield, N. H., June 13, 1868.

Educated: B. & S. Business College.

Occupation: Retired (extensive business experience).

Organizations: Masonic, Leominster Hospital Ass'n, Monoosnock Country, Boston City and Gardner Boat Clubs, 1st Pres. Gardner Ch. of Commerce, Dir. Leominster Merchants Natl. Bank, S. A. R., Leominster Hospital Ass'n.

Public Office: Leominster City Council 1925-'28 (Pres. 1927-'28), Mass. House 1929-'32.

CAHILL, HORACE TRACY, 60 Arborway Drive, East Braintree, 6th Norfolk House District, Republican.

Born: New York City, Dec. 12, 1894.

Educated: Boston English High, Huntington Prep., Northeastern Univ. Law, Tufts College.

Profession: Lawyer.

Organizations: Masons, American Legion, I. O. O. F., "40 & 8," R. A. C., K. T.

Public Office: Highway Surveyor, Commissioner Public Welfare, Selectman 1927-'31, Chairman 1928-'29, Mass. House 1929-'32.

CAHILL, JEROME JOSEPH, 17 Thorndike St., Everett, 20th Middlesex House District, Democrat.

Born: Lynn, Dec. 10, 1895.

Educated: Everett Public Schools, Mass. Agricultural College.

Business: Engineer.

Organizations: Knights of Columbus, American Legion, Veterans of Foreign Wars, Veteran Firemen's Assoc., Hoisting Engineers' Union.

Public Office: Everett Councilman and Alderman, Mass. House 1931-'32.

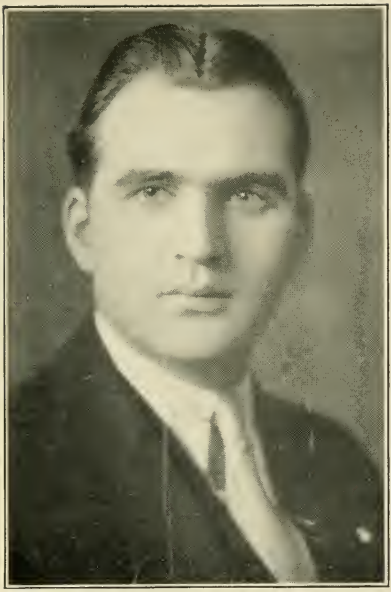

CARROLL, THOMAS FRANCIS NICOLAS, 38 State St., Revere, 25th Suffolk House District, Republican.

Born: Charlestown, Jan. 10, 1902.

Educated: Boston College High, Suffolk Law School '29.

Occupation: Law Clerk.

Organizations: Elks, K. of C., Eagles.

Public Office: Mass. House 1929-'32.

CASEY, WILLIAM, Charlton City Road, Spencer, 3rd Worcester House District, Democrat.

Born: Spencer, Nov. 20, 1884.

Educated: Public Schools.

Business: Cattle Breeder.

Organizations: P. M. Pomona Grange, State and National Grange, Spencer Fish and Game Club.

Public Office: Spencer Board of Selectmen, Finance Comm., Road Planning Board, Democratic Town Comm., Mass. House 1923-'24, 1927 to 1932.

CASSON, ABRAHAM B., 67 Brookledge St., Boston (Roxbury), 12th Suffolk House District, Republican.

Born: Russia, March 28, 1900.

Educated: Public Schools, Boston University Law School.

Profession: Lawyer.

Organizations: Elks, I. O. B. A., Boston Y. M. H. A., American Bar Association.

Public Office: Mass. House 1927 to 1932.

CAVANAGH, CHARLES THOMAS, 11 Milton St., Cambridge, 3rd Middlesex House District, Democrat.

Born: Cambridge, June 12, 1893.

Educated: Cambridge Public Schools.

Business: Wholesale Fruit.

Organizations: Elks, Knights of Columbus, Cambridge Post American Legion.

Public Office: Mass. House 1929-'32,

CAWLEY, EDWARD MICHAEL, 47 Home St., Springfield, 4th Hampden House District, Democrat.

Born: Springfield, June 17, 1895.
Educated: Public Schools.
Business: Real Estate.
Organizations: K. of C., Eagles.
Public Office: Mass. House 1929-'32.

CHASE, CHESTER W., 97 Lake St., New Bedford, 7th Bristol House District, Republican.

Born: Oak Bluffs, Aug. 27, 1885.

Educated: New Bedford Public Schools.

Business: Salesman.

Organizations: Masons 32d degree, O. E. S., Brooks Club.

Public Office: New Bedford City Govt. 2 years, Mass. House 1929 to 1932.

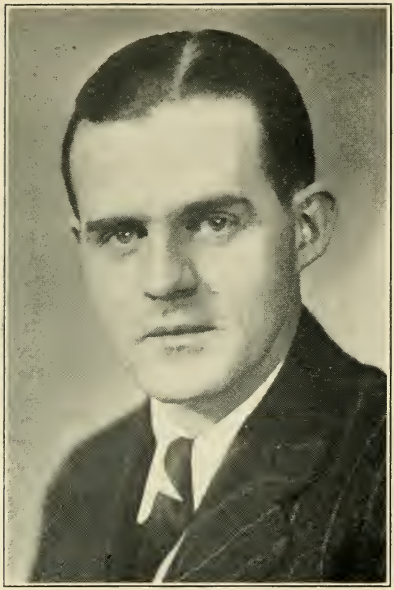

CHEVALIER, CHARLES DANIEL, 82 West St., Holyoke, 12th Hampden House District, Democrat-Republican.

Born: Holyoke, June 29, 1901.

Educated: Holy Cross College, Boston University Law School.

Profession: Law.

Public Office: Mass. House 1929-'32.

CLANCY, JOHN PATRICK, 42 Emerson Rd., Winthrop, 26th Suffolk House District, Enrolled Republican. Elected on Democratic nomination.

Born: Boston, August 29, 1895.

Educated: Boston College High.

Business: Wool.

Organizations: K. of C., Elks, M. C. O. F., Am. Legion, V. F. W., Cottage Park Yacht Club, Boston Wool Trade Association.

Public Office: Winthrop Selectman 1929-1930, Mass. House, 1931-'32.

CLARK, FRANCIS PETER, 733 High St., Holyoke, 13th Hampden House District, Democrat.

Born: Holyoke, Aug. 22, 1896.

Educated: Holyoke High, Catholic University, Washington, D. C. (B.S.); B. U. Law School (LL.B.).

Business: Clerk.

Organizations: Elks, Knights of Columbus, American Legion, Eagles, Alpha Sigma Phi Gamma Chapter, M. C. O. F., Churchill A. C.

Public Office: Mass. House 1922 to 1932.

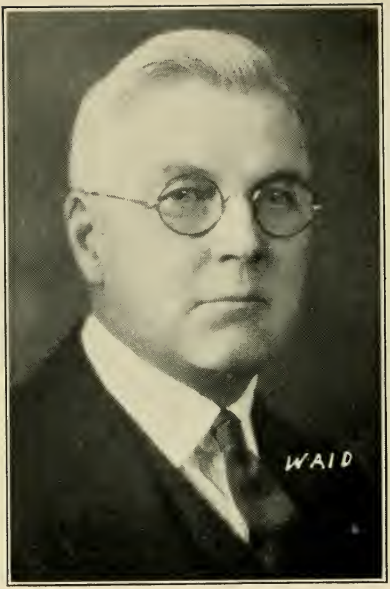

CLARK, JAMES W., 20 Hillside Ave., Amesbury, 1st Essex House District, Republican.

Born: Amesbury, June 23, 1873.

Educated: Public Schools.

Business: Town Treasurer.

Organizations: Masons, 32d degree; K. T., O. E. S., Amesbury Chamber of Commerce.

Public Office: Park Commission, Board of Selectmen, Town Treasurer, Mass. House 1929-'32.

CLARKSON, FRANK, 116 Mower St., Worcester, 21st Worcester House District, Republican.

Born: Worcester, June 21, 1877.

Educated: Grammar School, Hinman's Business College.

Occupation: Real Estate (Retired).

Organizations: Masons, Odd Fellows, Tatnuck Club.

Public Office: Worcester Councilman 1927-'31, Mass. House 1931-'32.

COAKLEY, DANIEL J., 19 Bell St., Chicopee, 10th Hampden House District, Democrat-Republican.

Born: Springfield, Nov. 18, 1880.

Educated: Alexander Hamilton Institute.

Business: Real Estate, Insurance.

Organizations: Mayors' Club, Order of Loyal Americans, Knights of Columbus, Red Men.

Public Office: Chicopee Alderman 1910-'13, License Commissioner 1914, Mayor 1915-'20, Mass. House 1925 to 1932.

COLE, HAROLD E., 144 Oak St., Taunton, 4th Bristol House District, Republican.

Born: Taunton, June 26, 1895.

Educated: Taunton High, Bryant & Stratton's, Northeastern University Law School.

Profession: Counsellor-at-Law, Patent and Trade Mark Attorney.

Organizations: Masons, Elks, Am. Legion, Taunton Bar Assoc., Mass. Legal Aid Soc., Winthrop Commandery, Westville Men's Club.

Public Office: Mass. House 1931-'32.

COMERFORD, JOHN THOMAS, 103 Francis St., Brookline, 2nd Norfolk House District, Republican.

Born: Brookline, June 8, 1887.

Educated: Brookline High, Lowell Institute, Northeastern Univ. Law, Harvard Law School.

Profession: Lawyer.

Organizations: Am. Legion, V. F. W., Y. D. Vet's Ass'n, 101st Inf. Vet's Ass'n, Army and Navy Legion of Valor, K. of C., M. C. O. F., Army and Navy Club.

Public Office: Brookline Town Meeting Member, Assessor, Capt. Inf. U. S. A., Mass. House 1931-'32.

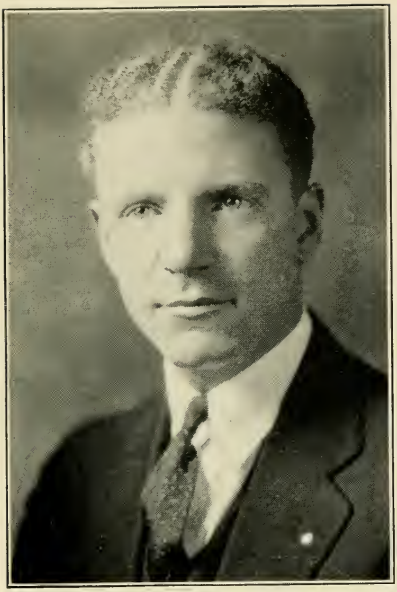

CONCANNON, JOHN J., 1677 Dorchester Ave. (Dorchester), Boston, 16th Suffolk House District, Democrat.

Born: Boston, August 28, 1900.

Educated: Dorchester High School, Suffolk Law School.

Profession: Lawyer.

Organization: Knights of Columbus.

Public Office: Mass. House 1931-32.

CONNOLLY, JOHN PATRICK, 115 Dale St. (Roxbury), Boston, 9th Suffolk House District, Democrat.

Born: Lowell, June 28, 1894.

Educated: Suffolk Law School.

Profession: Lawyer.

Organizations: Knights of Columbus.

Public Office: Mass. House 1929-32.

CORBETT, WILLIAM PATRICK, 50 Walnut St., Somerville, 24th Middlesex House District, Democrat.

Born: Somerville, March 13, 1899.

Educated: Mass. Institute of Technology, Harvard Law School, Washington and Lee University.

Profession: Lawyer.

Organizations: Elks, Boston A. A., N. E. A. A. U., American Legion, Eagles.

Public Office: Mass, House 1929-'32.

COSTELLO, TIMOTHY J., 3 Dallas Place, (Roxbury) Boston, 9th Suffolk House District, Democrat.

Born: Roxbury, Jan. 6, 1903.

Educated: Dudley Grammar, High School of Commerce.

Business: Gas Station Proprietor.

Organizations: K. of C.

Public Office: Mass. House 1931-'32.

COUGHLIN, FRANK BERNARD, 167 Pleasant St., Norwood, 8th Norfolk House District, Democrat.

Born: Norwood, Jan. 11, 1891.

Educated: Suffolk Law.

Profession: Lawyer.

Organizations: K. of C., Elks, American Legion.

Public Office: Town Planning Board 8 years, Mass. House 1931-'32.

CROCKWELL, RICHARD D., 11 Manning St., Medford, 26th Middlesex House District, Republican.

Born: Medford, Oct. 23, 1886.

Educated: Medford High School.

Business: Salesman.

Organizations: United Commercial Travellers, Elks, K. of C., Medford Republican City Committee.

Public Office: Mass. House 1921 to 1932.

CRONIN, TIMOTHY JAMES, 38 Lexington Ave., Cambridge, 3rd Middlesex House District, Democrat.

Born: Cambridge, April 14, 1904.

Educated: Cambridge High and Latin School, Boston College, Suffolk Law School.

Business: Real Estate and Insurance Broker.

Organizations: Knights of Columbus, Elks, B. C. Club of Cambridge.

Public Office: Mass. House 1929-'32.

CROSBY, ARTHUR PAYNE, 124 Dean Rd., Brookline, 2nd Norfolk House District, Republican.

Born: Plymouth, Aug. 1, 1879.

Educated: Boston Latin, Hildreth's School, Harvard College, Harvard Law.

Profession: Lawyer.

Organizations: 32d degree Mason, Kiwanis Club, Board of Trade, Repub. Club of Mass., Boston Chamber of Commerce, Unitarian, Harvard, Algonquin, Eastern Yacht, Tedesco Country and Merchants Clubs.

Public Office: Mass. House 1925 to 1932.

CROSBY, NELSON B., 10 Davis Ave., Arlington, 28th Middlesex House District, Republican.

Born: Arlington, June 20, 1871.

Educated: Arlington Public Schools.

Business: Market Gardener.

Organizations: Arlington Chamber of Commerce, Boston Market Gardeners' Ass'n, Modern Woodmen of America.

Public Office: Selectmen 1922-'28 (Ch. 1924-'27), Joint Board Selectmen and Pub. Works, 1922-'28, Fin. Comm. (Chairman 1921), Local Chairman Conservation Comm, World War, Mass, House 1931-'32.

CROWLEY, JOHN J., 8 Vermont Ave., Somerville, 24th Middlesex House District, Democrat.

Born: Somerville, Sept. 20, 1900.

Educated: Somerville Schools, Northeastern University, Suffolk Law School.

Profession: Lawyer.

Organizations: Democratic Ward and City Committee, Knights of Columbus.

Public Office: Somerville Alderman 1928-'31 (Vice-Pres. 1930), Mass. House 1931-'32.

DAILEY, FRANCIS DANIEL, 33 Malden St., Boston, 8th Suffolk House District, Democrat.

Born: Boston, May 11, 1904.

Educated: Boston College, A.B., '26; Boston University Law School.

Occupation: Law Student.

Organizations: Cathedral Y. M. C. A., Honorary Member Workingmen's Club of Suffolk County.

Public Office: Mass. House 1929-'32.

DAY, DANIEL P., Church St., Hopkinton, 8th Middlesex House District, Republican.

Born: Worcester, 1868.

Educated: Hopkinton Public Schools.

Business: Clothing Merchant, Insurance.

Organizations: Masons, Odd Fellows.

Public Office: Hopkinton Town Treasurer 26 years, Mass. House 1911, 1931-'32.

DAY, HARRY E., 100 Linden St., Salem, 12th Essex House District, Republican.
Born: Boothbay Harbor, Me., Oct. 6, 1879.
Educated: Public Schools.
Occupation: Druggist.
Organizations: Masons.
Public Office: Mass. House 1929-'32.

DEAN, ERNEST J., Chilmark, 1st Dukes House District, Republican.

Born: Lawrence, April 5, 1883.

Educated: N. Y. Public Schools.

Business: Marine Fisheries.

Organizations: A. F. & A. M., Odd Fellows, I. O. R. M., Grange.

Public Office: Town Clerk 1920 to 1928, Mass. House 1923 to 1932.

DERHAM, JOHN S., 112 North Main St., Uxbridge, 6th Worcester House District, Democrat.

Born: Whitinsville, Feb. 4, 1895.

Educated: St. John's Prep., Catholic University of America.

Profession: Lawyer.

Organizations: Elks, Red Men, K. of C., Rotary, Worcester County Bar Ass'n, Disabled American Vets. of World War.

Public Office: Uxbridge Town Solicitor and School Committeeman 1926, Mass. House 1927 to 1932.

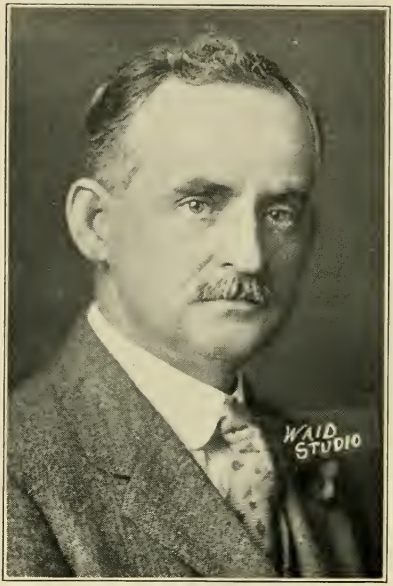

DESCHENES, LOUIS N. M., Delisle St., Fitchburg, 11th Worcester House District, Republican.

Born: Lindsay, Ont., April 7, 1872.

Educated: Ontario Collegiate Institute.

Business: Realty Development.

Organizations: K. of C., Elks.

Public Office: Fitchburg City Council 1901 to 1905, Board of Aldermen 1906 to 1909, Chm. of Bd. 1908-'09, Fitchburg Development Commission 7 years, Mass. House 1910, 1921 to 1932.

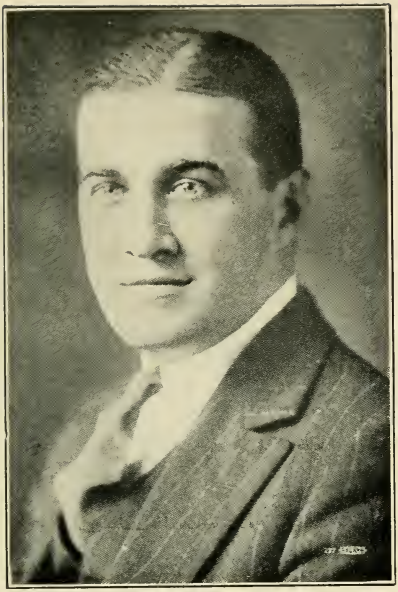

DEVER, PAUL ANDREW, 63 Reservoir St., Cambridge, 3rd Middlesex House District, Democrat.

Born: Boston, Jan. 15, 1903.

Educated: Boston University Law School '26.

Profession: Lawyer.

Organizations: Knights of Columbus.

Public Office: Mass. House 1929-'32.

DEWAR, BURT, 38 Webber St., Malden. 21st Middlesex House District, Republican.

Born: Malden, Dec. 29, 1884.

Educated: Malden Public Schools.

Business: Contractor.

Organizations: Elks, Knights of Pythias, Red Men, Masons, Eagles, Moose, Kiwanis, Malden Club.

Public Office: Malden Common Council 1910-'11, Malden Bd. Aldermen 1914 to 1919, Chm. 1916 to 1918; Street and Water Commission 1920 to 1923, Mass. House 1923 to 1932.

DOLAN, WILLIAM CHARLES, 14 Holbrook St. (Jamaica Plain), Boston, 19th Suffolk House District, Democrat.

Born: Boston, Jan. 31, 1899.

Educated: Agassiz Grammar, W. Roxbury High School.

Business: Furrier.

Organizations: Knights of Columbus, Elks, American Legion, Jamaica Plain Board of Trade.

Public Office: Mass. House 1931-'32.

DOWNEY, JOSEPH H., 254 Main St., Brockton, 9th Plymouth House District, Democrat.

Born: Boston. Dec. 6, 1890.

Educated: Oliver Ames High, No. Easton.

Occupation: Cutter.

Organizations: Oko Club, K. of C., Elks.

Public Office: Brockton City Council 5 years, Mass. House 1931-'32.

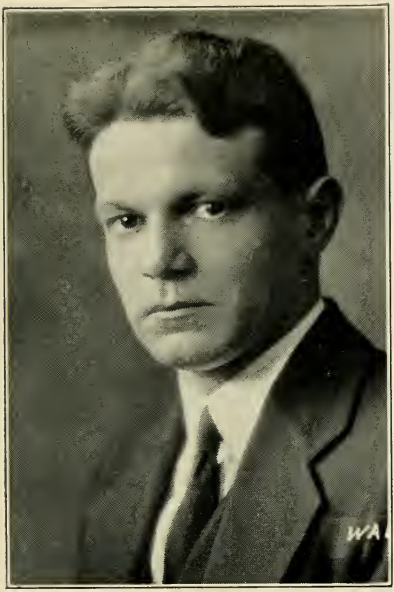

DOYLE, ANTHONY R., 150 Beacon St., Worcester, 19th Worcester House District, Democrat.

Born: Worcester, 1895.

Educated: Worcester Academy, Holy Cross College, Georgetown University.

Business: Real Estate, Mortgages.

Organizations: St. Anne's T. A., Worcester Lodge of Elks.

Public Office: Mass. House 1929-'32.

DOYLE, WILLIAM HENRY, 76 Leonard St., Malden, 21st Middlesex House District, Democrat.

Born: Malden, Nov. 20, 1890.

Educated: Malden Public Schools, Mass. Nautical Training School.

Business: Sales Manager.

Organizations: Elks, American Legion.

Public Office: Malden Councilman 1914-'15, Mass. House 1931-'32.

DUFFIE, HAROLD R., 12 Sturges Rd., Boston (West Roxbury), 20th Suffolk House District, Republican.

Born: West Roxbury, Oct. 18, 1894.

Educated: Public Schools.

Occupation: Architect.

Organizations: Legion, "40 and 8," Military Order World War, National Lancers, Masons, Sojourners' and Highland Clubs, Norfolk Golf Club, West Roxbury and Germantown Citizens' Ass'ns, Dedham Hunting and Fishing Club.

Public Office: Mass. House 1927 to 1932.

DUNCAN, NORMAN LE ROY, 41 Porter St., Woburn, 18th Middlesex House District, Republican.

Born: Woburn, Nov. 16, 1891.

Educated: Brown University '15.

Occupation: Exchange Editor, Boston Globe.

Organizations: American Legion, Masons.

Public Office: Woburn School Committee 1924-'29, Mass. House 1931-'32.

DURGIN, EUGENE PATRICK, 249 L St., South Boston, 7th Suffolk House District, Democrat.

Born: South Boston, Dec. 12, 1884.

Educated: Thomas N. Hart School.

Occupation: Assistant Superintendent.

Organizations: M. C. O. F., South Boston Citizens' Ass'n, K. of C., Al. Smith Club of South Boston, St. Augustine's A. C.

Public Office: Mass. House 1925-'26, 1929-'32.

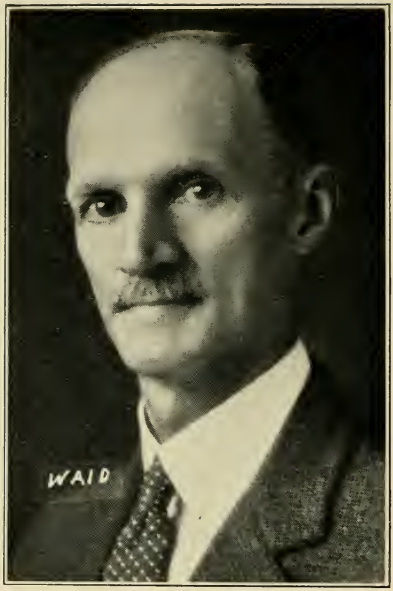

ERICKSON, SVEN A., 15 Forestdale Rd., Worcester, 13th Worcester House District, Republican.

Born: Boras, Sweden, Dec. 9, 1875.

Educated: Sweden.

Business: Barber (Proprietor).

Organizations: Ragnar, V. O., Viking S. F. of A., Sons of Ragnar.

Public Office: Mass. House 1927 to 1932.

ESTABROOK, ARCHIBALD M., 78 Winona Ave., Haverhill, 2nd Essex House District, Republican.

Born: Sackville, N. B., Sept. 9, 1880.

Educated: Public Schools.

Business: Shoe Mfg.

Organizations: Masons, Knights of Pythias.

Public Office: Haverhill Park Commissioner 1920-'28, Mass. House 1927-'32.

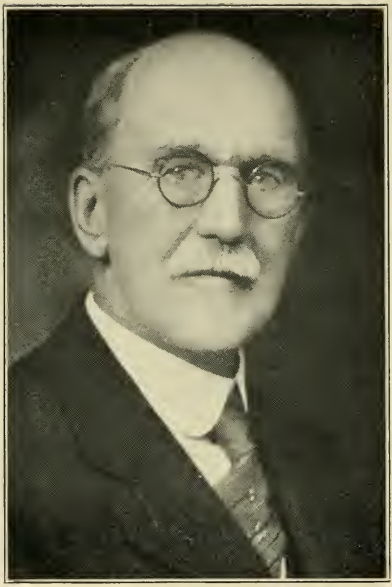

ESTABROOK, HENRY A., 31 Longwood Ave., Fitchburg, 11th Worcester House District, Republican.

Born: Ashby, April 22, 1850.

Educated: Ashby Schools, Appleton Academy, New Ipswich, N. H.

Business: Surgical Mechanical Appliances.

Organizations: Masons, Odd Fellows, Trustee Mass. College of Pharmacy 16 years, Fitchburg Board of Trade, Merchants Ass'n, Fitchburg Sportsman's Club.

Public Office: Fitchburg Sch. Board 1910 to 1920, Mass. House 1925 to 1932.

FINDEISEN, BRUNO M., 296 High St., Lawrence, 3rd Essex House District, Republican.

Born: Saxony, Germany, Aug. 7, 1890.
Educated: Lawrence Public Schools.
Business: Business Manager, Dairy.
Organizations: Findeisen Farms, Inc.
Public Office: Mass. House 1931-'32.

FINKELSTEIN, BERNARD, 1203 Blue Hill Ave. (Dorchester), Boston, 14th Suffolk House District, Democrat.

Born: Poland, July 4, 1887.

Educated: English High School, Harvard Dental School.

Profession: Dentist.

Organizations: Elks, Boston Y. M. H. A., West End Y. M. H. A., American Legion, 1st Lieut. Dental Reserve Corps, U. S. A., Mass. Dent. Soc., Xi Psi Dental Frat.

Public Office: Mass. House 1921-'26, 1931-'32.

FITZGERALD, PETER J., 34 Sagamore St. (Dorchester), Boston, 13th Suffolk House District, Democrat.

Born: Dorchester, Sept. 13, 1899.

Educated: Boston Public Schools, Dorchester High, Y. M. C. U., B. U.

Occupation: Mercantile Reporter.

Organizations: K. of C., American Legion, Savin Hill Citizens' League.

Public Office: Mass. House 1925-'28, 1931-'32.

FORD, JOHN, 70 Hambly St., Fall River, 9th Bristol House District, Democrat.
Born: Fall River, Jan. 17, 1871.
Educated: Public Schools.
Occupation: Operator.
Organizations: Carmen's Union.
Public Office: Fall River Board of Aldermen 1925, Mass. House 1927 to 1932.

FORWARD, WINIFRED F., South St., Granby, 3rd Hampshire House District, Republican.

Born: Granby, Feb. 15, 1884.

Educated: Granby High School.

Business: Farmer.

Organizations: Masons, Grange, Farm Bureau.

Public Office: Town Auditor, Constable, Tax Collector, Assessor, Selectman, Associate Commissioner Hampshire County, Mass. House 1931-'32.

GAFFNEY, JOHN P., 13 Franklin St., Springfield, 3rd Hampden House District, Democrat.

Born: Springfield, Oct. 1, 1887.

Educated: Springfield Schools.

Business: Accountant.

Organizations: K. of C., M. C. O. F., Eagles, Springfield Turn-Verein.

Public Office: Springfield City Council 1923 to '27, Mass. House 1927 to 1932.

GALLAGHER, OWEN A., 17 Ocean St., Boston (Dorchester), 17th Suffolk House District, Democrat.

Born: Newton, May 24, 1902.

Educated: Boston College, Boston Univ. Law School.

Profession: Attorney-at-Law.

Organizations: University Club, K. of C., Scarboro Golf Club, Woolsack Society, Phi Delta Phi.

Public Office: Mass. House 1927 to 1932.

GANLEY, ARTHUR F., 535 Andover St., Lawrence, 6th Essex House District, Democrat,

Born: Lawrence, Nov. 19, 1893.

Educated: Public Schools.

Business: Clerk.

Organizations: K. of C., Merrimack Valley Hunt Club.

Public Office: Mass. House 1927 to 1932.

GAROFANO, TONY A., 61 Summer St., Saugus, 10th Essex House District, Democrat.

Born: Italy, May 28, 1885.

Educated: Common Schools.

Business: Master Barber.

Organizations: Elks, Eagles, Knights of Columbus, Honorary Member Post 6, American Legion, Lynn; Y. D. and Veterans of Foreign Wars, Sons of Italy.

Public Office: Mass. House 1920, 1923 to 1932.

GILMAN, GEORGE A., 96 Farquhar St., Boston (Roslindale), 20th Suffolk House District, Republican.

Born: Boston, Aug. 16, 1880.

Educated: Public Schools.

Business: Superintendent.

Organizations: Masons, Odd Fellows, Longfellow Club, Canopy Club, W. R. Cit. Ass'n.

Public Office: Mass. House 1920 to 1932.

GIROUX, ERNEST H., 45 Pennsylvania Ave., Somerville, 24th Middlesex House District, Democrat.

Born: Somerville, Jan. 20, 1903.

Educated: Somerville Schools, Boston College, B. U. Law School.

Profession: Lawyer.

Organizations: Cath. Alumni Sodality of Boston, St. Vincent de Paul Society, Boston Bar Association.

Public Office: Somerville School Committee 1930-'31, Mass. House 1931-'32.

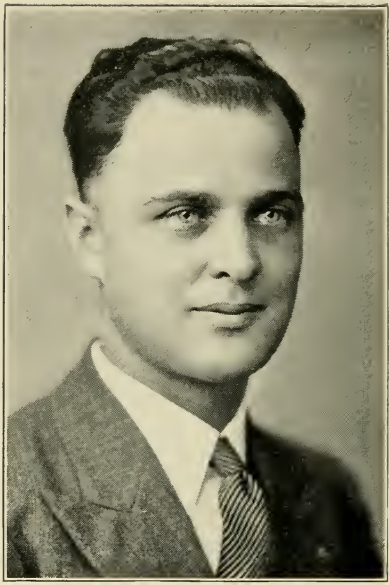

GOGUEN, J. HENRY, 163 Seventh St., Leominster, 10th Worcester House District, Democrat.

Born: Fitchburg, March 8, 1899.

Educated: Holy Cross College '22.

Profession: Teacher.

Organizations: American Legion, Elks, Eagles, Lions Service Club, Union St. Jean Baptiste d'Amerique, Franco-American Foresters, Societe L'Assumption.

Public Office: Leominster City Council 1929-'30, Mass. House 1931-'32.

GOULART, ARTHUR, 191 Washington St., New Bedford, 8th Bristol House District, Democrat.

Born: New Bedford, Oct. 10, 1891.

Educated: Public Schools.

Business: Storekeeper.

Organizations: M. C. O. F. Court 79, Trojan Athletic Club.

Public Office: Chm. New Bedford Board of Public Welfare, Mass. House 1929-'32.

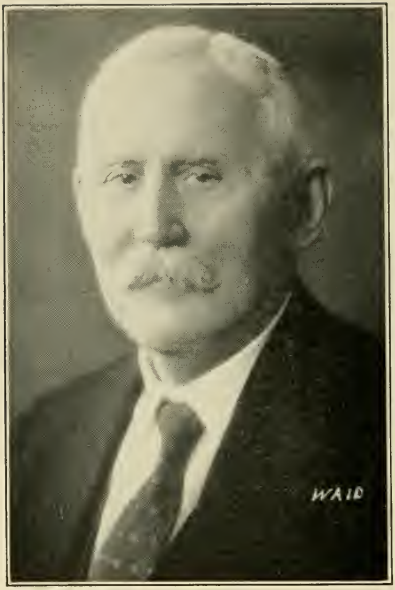

GRAY, LEWIS S., Main and Elm Sts., Swansea, 5th Bristol House District, Republican.

Born: San Francisco, Cal., Feb. 4, 1860.

Educated: Private Schools, East Greenwich Academy, East Greenwich, R. I.

Business: Auctioneer, Autos, Real Estate, Horses and Carriages.

Organizations: Grange.

Public Office: Postmaster, School Committee, Selectman, Ass't. Overseer Poor, Mass. House 1929-'32.

GROSSMAN, JOSEPH B., 19 Glendale Rd., Quincy, 3rd Norfolk House District, Republican.

Born: Quincy, July 15, 1892.

Educated: Plymouth Business School.

Business: Bldg. Materials, Treasurer Wollaston Foundry, Treas. Sprayo Flake Co. of Mass.

Organizations: 32nd degree Mason, Shrine, Elks, Odd Fellows, K. of P., I. O. B. A., Taleb Grotto, Rotary.

Public Office: Board of Registrars 9 years, Mass. House 1927-'28, 1931-'32.

HAGAN, JAMES E., 351 Washington St., Somerville, 23rd Middlesex House District, Democrat.

Born: Somerville, Jan. 25, 1902.

Educated: St. Jos. Parochial School, Somerville High School.

Business: Salesman.

Organizations: Knights of Columbus, Eagles, Mass. Catholic Order of Foresters.

Public Office: Mass. House 1927 to 1932.

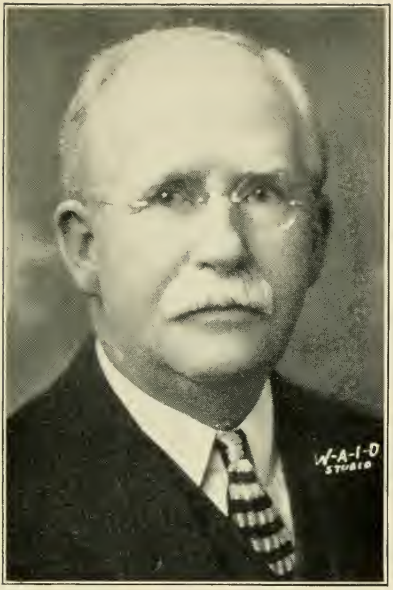

HALLIWELL, JOHN, 26 George St., New Bedford, 8th Bristol House District, Republican.

Born: Mossley, Eng., Feb. 21, 1864.

Educated: Public Schools.

Business: Retired.

Organizations: Masonic, A. O. U. W., I. O. O. F., Manchester Unity.

Public Office: New Bedford Common Council 1905-'07, Mass. House 1914-'17, Mass. Senate 1918-'24, Mass. House 1927 to 1932.

HAMILTON, RALPH N., 9 Cottage St., Cambridge, 2nd Middlesex House District, Republican.

Born: Cambridge, Nov. 16, 1898.

Educated: Rindge Technical School.

Business: Insurance.

Organizations: A. F. & A. M.

Public Office: Cambridge City Council 1926-'29, Mass. House 1929-'32.

HANSEN, ARTHUR ALEXANDER, 26 Boynton St., Waltham, 7th Middlesex House District, Republican.

Born: Waltham, July 22, 1890.

Educated: Waltham and Boston Schools.

Business: Builder and Mill Work.

Organizations: American Legion, Masons, Elks.

Public Office: Mass. House 1925 to 1932.

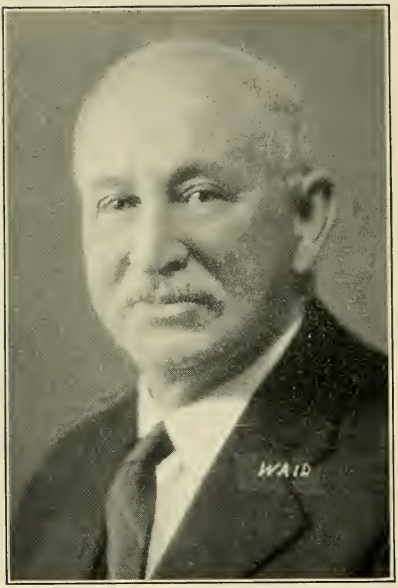

HATHAWAY, LOUIS E., 32 June St., Fall River, 11th Bristol House District, Republican.

Born: Somerset, June 28, 1863.

Educated: Public Schools.

Business: Salesman.

Organizations: Masons, Aleppo Temple, Grotto, Elks, Odd Fellows.

Public Office: Board of Aldermen 1911-1923, Mass. House 1927-'28, 1931-'32.

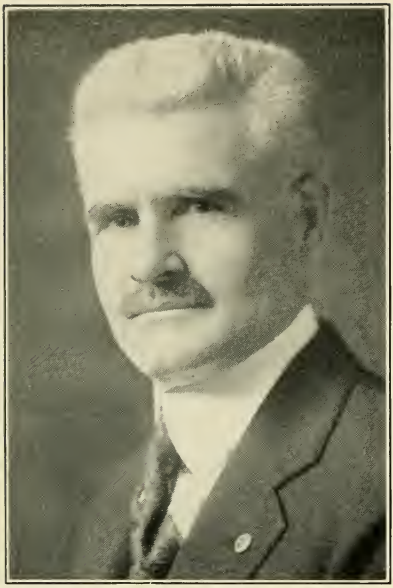

HEALY, JEREMIAH JOSEPH, 31 Winnemay St., Natick, 6th Middlesex House District, Democrat.

Born: Mill Street, Cork, Ire., July 2, 1872.

Educated: National Schools, Ireland.

Business: Foreman, Shoe Factory.

Organizations: K. of C., A. O. H., Elks, American Legion, Major 181st Inf., M. N. G.

Public Office: Mass. House 1921 to 1932.

HEARN, WILLIAM H., 234 Webster St., East Boston, 1st Suffolk House District, Democrat.

Born: East Boston, Oct. 16, 1895.

Educated: Assumption Parochial School, Boston English High School.

Business: Real Estate.

Organizations: Assumption Holy Name Society, K. of C., M. C. O. F.

Public Office: Mass. House 1918 to 1922, 1925 to 1932.

HENNIGAN, JAMES W., 6 Bucknam St., Boston (Roxbury Crossing), 10th Suffolk House District, Democrat.

Born: Boston, Nov. 24, 1890.

Educated: Boston English High School (Evening).

Business: Real Estate, Insurance.

Organizations: Knights of Columbus, Mass. Catholic Order of Foresters.

Public Office: Mass. House 1931-'32.

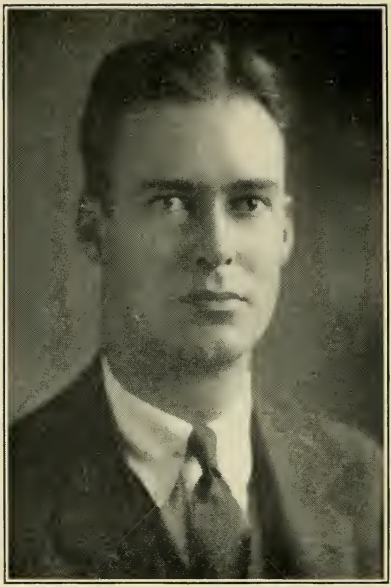

HERTER, CHRISTIAN ARCHIBALD, 61 Beacon St., Boston, 5th Suffolk House District, Republican.

Born: Paris, France, March 28, 1895.

Educated: Harvard, 1915.

Business: Publisher.

Public Office: Attache American Embassy 1916, Special Asst. Dept. of State 1917, Sec. and Asst. U. S. Commissioner Special Diplomatic Comm. 1918, Sec. U. S. Comm. to Negotiate Peace 1918-'19, U. S. Diplomatic Service 1919-'20, Asst. to Sec. of Commerce 1921-'24, Mass. House 1931-'32.

HICKEY, WILLIAM P., 485 East First St., South Boston, 6th Suffolk House District, Democrat.

Born: South Boston, Nov. 17, 1871.

Educated: Public Schools.

Business: Real Estate.

Organizations: Al. Smith Club of So. Boston, Elks, Mosquito Fleet Yacht Club, N. E. O. P., Moose, K. of C., Boston Terriers' Breeders' Club.

Public Office: Boston City Council 1896-'98, Mass. Senate 1913-'14, Mass. House 1909-'12, 1919-'32.

HIGGINS, JOHN P., 31 Temple St., Boston, 3rd Suffolk House District, Democrat.

Born: Boston, Feb. 19, 1893.

Educated: Harvard College '17, Northeastern College of Law, B. U. Law.

Profession: Lawyer.

Organizations: M. C. O. Foresters (Trustee at Large), Am. Legion, Am. Chm. Society.

Public Office: Mass. House 1929-'32.

HIGGINS, WILLIAM ANTHONY, 72 Irvington St., New Bedford, 6th Bristol House District, Republican.

Born: New Bedford, July 23, 1897.

Educated: Local Schools.

Business: Tea and Coffee Merchant.

Organizations: Am. Legion, V. F. W., Disabled Am. Vets, K. of C., 102 Field Art. Vet's Association.

Public Office: Mass. House 1931-'32.

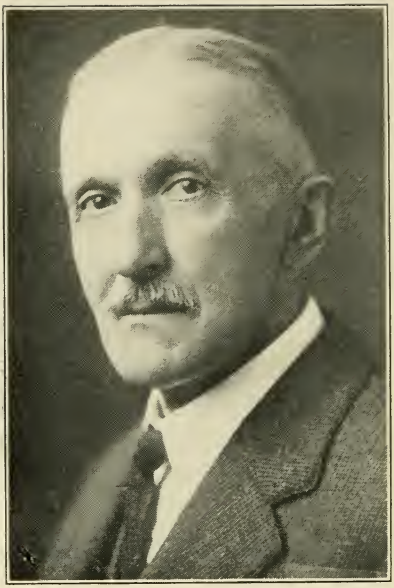

HOLDEN, CHARLES SUMNER, 752 N. Main St., Attleboro, 1st Bristol House District, Republican.

Born: Chicopee, April 29, 1856.

Educated: Harvard Medical School.

Profession: Physician.

Organizations: Masonic.

Public Office: Medical Examiner, Attleboro City Council, Mass. House 1923 to 1932.

HOLMES, JOHN, 6 Custer St., Brockton, 8th Plymouth House District, Republican.

Born: Sweden, Nov. 27, 1882.

Educated: Public Schools.

Business: Foreman.

Organizations: Knights of Pythias, Enterprise V. F. A., Englebrekt, Unity Lodge S. V. A., Vega Club.

Public Office: Brockton Common Council 1919 to 1921, Board of Aldermen 1922 to 1926, Pres. 1924-'28, Mass. House 1927 to 1932.

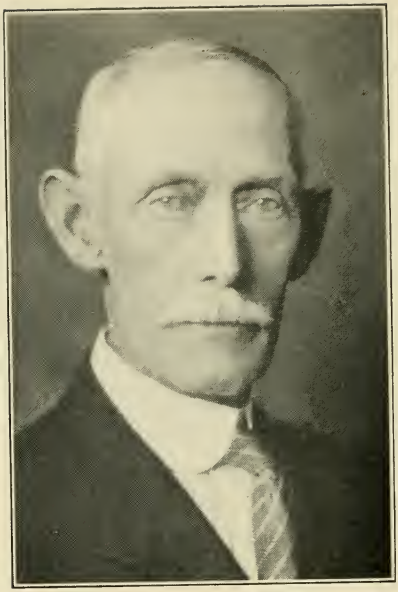

HOUGHTON, HERBERT P., Princeton, 9th Worcester House District, Republican.

Born: Princeton, Feb. 18, 1860.

Educated: Princeton Schools.

Business: Lumber Operator, Farming.

Organizations: Princeton Grange.

Public Office: Town Treasurer, Selectman, Assessor, Library Trustee, Mass. House '31-'32.

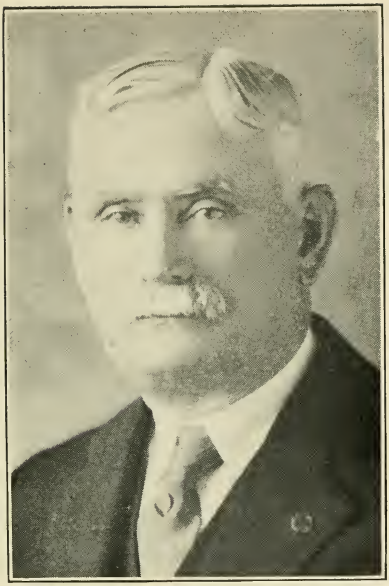

HUDSON, WILLIAM T., 51 Middle St., Gloucester, 16th Essex House District, Republican.

Born: Gloucester, Oct. 8, 1867.

Educated: Gloucester Schools, Bryant & Stratton Commercial College.

Occupation: Salesman.

Organizations: Improved Order of Redmen, Foresters of America.

Public Office: Gloucester Board of Aldermen 1926-'30, Common Council 1907-'8, Mass. House 1931-'32.

HURLEY, JOHN EDWARD, 87 Glenrose Road, Boston (Dorchester), 16th Suffolk House District, Democrat.

Born: Dorchester, Nov. 3, 1906.

Educated: Boston College '30.

Occupation: Salesman and Law Student.

Organizations: M. C. O. F., K. of C., B. C. Alumni Ass'n, Altruistic Club.

Public Office: Mass. House 1931-'32.

INGALLS, ALFRED W., 28 Basset St., Lynn, 11th Essex House District, Republican.

Born: Lynn, July 6, 1882.

Educated: Brown University, Suffolk Law School.

Profession: Lawyer.

Organizations: Masons, Odd Fellows, Scottish Clans, American Legion.

Public Office: Lynn City Council 1921, '22, Mass. House 1923 to 1932.

IRWIN, JOHN JOSEPH, 187 Riverside Ave., Medford, 26th Middlesex House District, Republican.

Born: Medford, Jan. 29, 1892.

Educated: Medford Public Schools, Burdett College, Suffolk Law School.

Profession: Lawyer.

Organizations: K. of C., Elks, American Legion.

Public Office: Mass. House 1927 to 1932.

IRZYK, FELIX, 6 Derby St., Salem, 13th Essex House District, Democrat.

Born: Poland, April 17, 1895.

Educated: Salem Public Schools, St. Mary's Seminary, Orchard Lake, Michigan.

Business: Insurance Agent.

Organizations: Polish-American Citizen's Club, St. Joseph's Roman Catholic Society, Polish Falcons Nest, St. Anthony Roman Catholic Society, St. John's Polish National Alliance, Salem Elks.

Public Office: City Councillor 1927-'30, Mass. House 1931-'32.

JEWETT, VICTOR FRANCIS, 58 Wannalancit St., Lowell, 14th Middlesex House District, Republican.

Born: Tyngsboro, Nov. 26, 1881.

Educated: Harvard 1905.

Business: Vinegar Manufacturer.

Organizations: Yorick, Mass. Republican, Boston City and Harvard Clubs, Masons, Shrine, Odd Fellows.

Public Office: Lowell Common Council 1909-'10, President in 1910; Mass. House 1912 to 1932.

JOHNSTON, RICHARD E., 106 Huntington Ave., Boston, 4th Suffolk House District, Republican.

Born: Charlottetown, P. E. I., March 22, 1873.

Educated: St. Dunstans Univ. Law School.

Profession: Lawyer.

Organizations: Am. and Boston Bar Associations, Boston City, Canadian and Mass. Republican Clubs, Scottish Clans, Knights of Columbus, Royal Arcanum, Intercolonial Club.

Public Office: Mass. House 1927 to 1932.

JONES, ARTHUR WESTGATE, 37 Orange St., Nantucket, 1st Nantucket House District, Republican.

Born: Nantucket, Jan. 11, 1873.

Educated: Public Schools, Coffin School.

Business: Real Estate and Insurance.

Organizations: Masons, Odd Fellows.

Public Office: Assessor 1910 to 1913, Mass. House 1918, 1923 to 1932.

JONES, JOHN ALFRED, 23 Winter St., Peabody, 8th Essex House District, Democrat.

Born: Peabody, March 25, 1895.

Educated: Public Schools.

Business: Leather Worker.

Organizations: C. T. A. S., Elks, Eagles, American Legion, Leather Workers' Union, Veteran Firemen's Association.

Public Office: Peabody City Council 1919 to 1922, Mass. House 1923 to 1932.

JONES, WILLIAM A., Main St., Barnstable, 1st Barnstable House District, Republican.

Born: Barnstable, March 27, 1885.

Educated: Public Schools.

Business: Contractor (Roads).

Organizations: Odd Fellows, Elks, Knights of Pythias, Grange, Rotary.

Public Office: Highway Surveyor, Board of Health, Mass. House 1929-'32.

JORDAN, MICHAEL H., 28 Exchange St., Lawrence, 4th Essex House District, Democrat.

Born: Lawrence, Feb. 7, 1863.

Educated: Public Schools.

Business: Woolsorter.

Organizations: Woolsorters' Union, Woolsorters' Benefit Association, Holy Name and Catholic Clubs, Owls, Elks, Knights of Columbus.

Public Office: Mass. House 1916 to 1932.

KEARNEY, FRANCIS, 521 Division St., Fall River, 10th Bristol House District, Democrat.

Born: Ireland, Oct. 17, 1874.

Educated: Public Schools.

Business: Clothier.

Organizations: A. O. H., Knights of Columbus, F. O. E., Emmet's Association, National Club.

Public Office: Fall River Board of Aldermen 1910-'26, Mass. House 1929-'32.

KEATING, WILLIAM H., 1873 North Main St., Fall River, 11th Bristol House District, Democrat.

Born: Ireland, 1876.

Educated: Public Schools.

Occupation: Operator, Eastern Mass. St. Ry.

Public Office: Fall River Board of Aldermen 1922-'26, Mass. House 1929-'32.

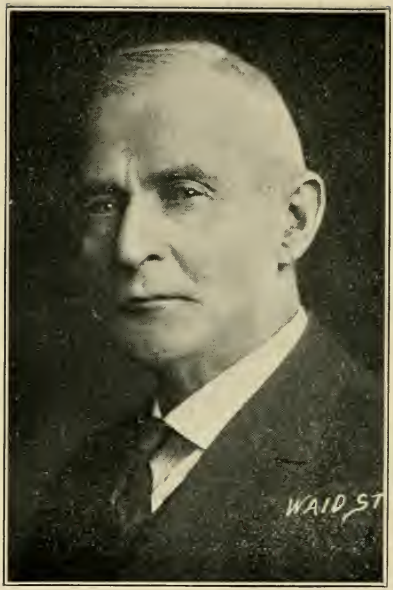

KELLEY, CHARLES A., 37 Harrison St., Worcester, 15th Worcester House District, Democrat.

Born: Worcester, March 24, 1860.

Educated: Public Schools.

Business: Contractor.

Organizations: Eagles, K. of C.

Public Office: Worcester Board of Aldermen 1909-'10, Mass. House 1917 to 1919, 1921 to 1932.

KELLEY, EDWARD J., 14 Gage St., Worcester, 14th Worcester House District, Democrat.

Born: Holyoke, Dec. 25, 1897.

Educated: Sacred Heart Academy, Worcester, and Bryant & Stratton Bus. College.

Business: Sales Manager.

Organizations: K. of C., A. O. H., City Council Alumni, Eagles, Sacred Heart Academy Alumni, St. Anne's T. A. Society, Killarney Club. Hon. Life Member V. F. W.

Public Office: Worcester Coun. '20-'21, Bd. of Ald. '22, Mass. House '23 to '32, Dem. House floor leader '25-'28, Del. '28 Dem. Convention.

KELLEY, FRANCIS JOSEPH, 33 Richards Ave., North Attleborough, 1st Bristol House District, Republican.

Born: No. Attleborough, March 21, 1890.

Educated: North Attleborough High School, Tufts College.

Occupation: Newspaperman.

Public Office: North Attleborough Board of Assessors, Mass. House 1925 to 1932.

KENNEDY, THOMAS S., 221 Heath St., Boston (Roxbury Crossing), 10th Suffolk House District, Democrat.

Born: Boston, March 27, 1898.

Educated: Cheverus Parochial, Jefferson Grammar and Mechanics' Arts High Schools.

Occupation: Salesman.

Organizations: K. of C., St. Alphonsus Ass'n, Roxbury Citizens Imp. Ass'n, Mass. Safety Council, United Improvement Association of Boston.

Public Office; Mass. House 1925 to 1932.

KIMBALL, JOHN V., 96 Maple St., Malden, 21st Middlesex House District, Republican.

Born: Lynn, July 17, 1875.

Educated: Revere Schools.

Business: Heating and Ventilating Engineer.

Organizations: Boston City Club, K. of P., Malden and Boston Ch. of Commerce, Elks, 32nd degree Mason, Odd Fellows, Mass. Mayors' Club, Kernwood Club.

Public Office: Malden City Government 1915-'19, Mayor 1920-'24, Mass. House 1929-'32.

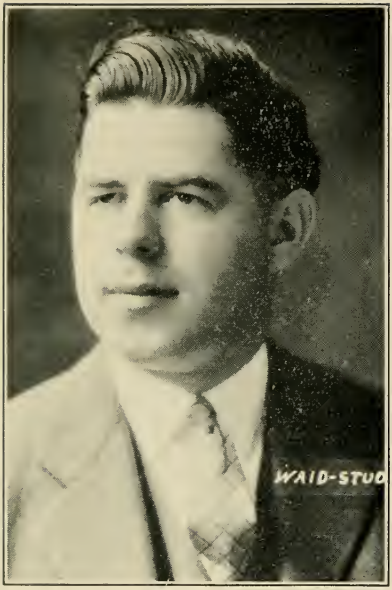

KIRKPATRICK, WILLIAM E., 80 Howard St., Holyoke, 14th Hampden House District, Democrat-Republican.

Born: Holyoke, Nov. 12, 1901.

Educated: Holy Cross College, B. U. Law.

Profession: Lawyer.

Organizations: Elks, Knights of Columbus.

Public Office: Holyoke City Solicitor 1930, Mass. House 1925 to 1932.

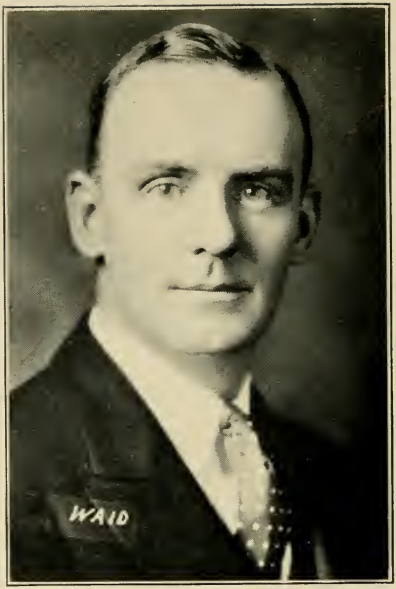

KNOWLES, JOHN QUINCY, 125 Spring St., Hull, 3rd Plymouth House District, Republican.

Born: Hull, May 21, 1895.

Educated: Public Schools, Hingham High School.

Occupation: Reporter.

Organizations: Y-D Club of Boston, 101st Infantry Veterans' Association.

Public Office: Sinking Funds Commissioner, Moderator, Mass. House 1931-'32.

LAMOUREUX, WILFRID J., 98 Main St., Southbridge, 4th Worcester House District, Democrat.

Born: Southbridge, Dec. 13, 1869.

Educated: Watertown, N. Y. Seminary, Montreal Grand Seminary.

Business: Furniture.

Organizations: Eagles, Red Men, K. of C., Elks, C. O. F., Cercle Canadien, Southbridge Club.

Public Office: Town Auditor 3 years, Sewer Comr. 9 years, Selectman 18 years, Mass. House 1910, 1911, 1919, 1920, 1927 to 1932.

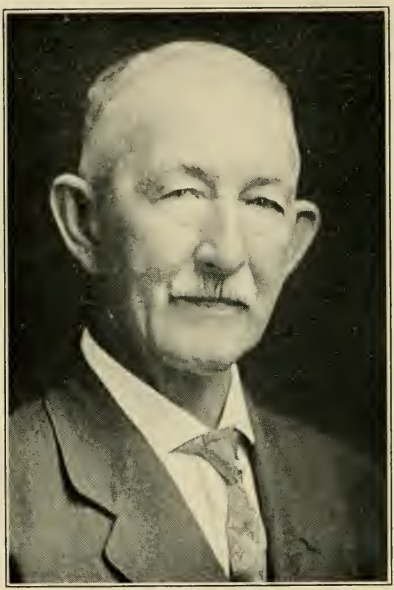

LANE, ELMER E., Union St., Norton, 2nd Bristol House District, Republican.

Born: New Bedford, Feb. 2, 1863.

Educated: Norton Schools.

Business: Jeweller.

Organizations: United Order Golden Cross, Moose.

Public Office: Selectman, Assessor, Board of Public Welfare, Mass. House 1931-'32.

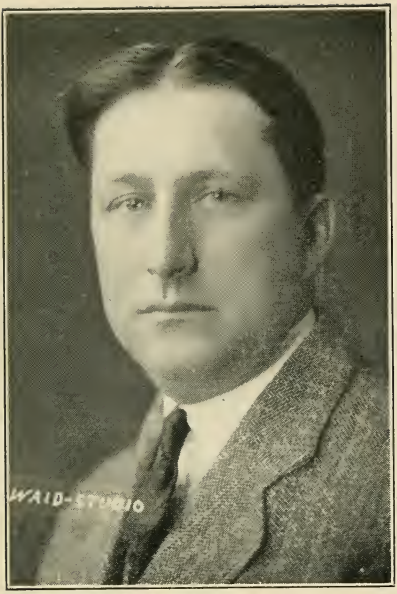

LANE, THOMAS J., 92 Abbott St., Lawrence, 6th Essex House District, Democrat.

Born: Lawrence, July 6, 1898.

Educated: Suffolk Law School.

Profession: Lawyer.

Organizations: Lawrence Bar Association, American Legion.

Public Office: Mass. House 1927 to 1932.

LEE, ROBERT L., 69 Bunker Hill St. (Charlestown), Boston, 2nd Suffolk House District, Democrat.

Born: Boston, June 26, 1897.

Educated: Charlestown Grammar and High Schools.

Business: Contractor.

Organizations: K. of C., M. C. O. F., A. O. H., Elks, St. Catherine's Holy Name Society, Bunker Hill S. and A. Club.

Public Office: Mass. House 1931-'32.

LEE, ROBERT VINCENT, 773 East Fourth St., South Boston, 6th Suffolk House District, Democrat.

Born: South Boston, Sept. 28, 1900.

Educated: Boston Public Schools, Northeastern University.

Occupation: Accountant.

Organizations: Pere Marquette Council, K. of C., South Boston Citizens' Ass'n, Al Smith Club.

Public Office: Mass. House, 1931-'32.

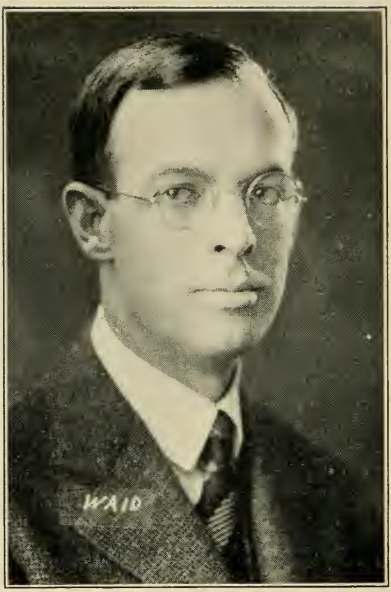

LEONARD, ARNOLD, 136 Russell Ave., Watertown, 7th Middlesex House District, Republican.

Born: Joplin, Mo., Jan. 12, 1893.

Educated: University of Missouri, Harvard Law School.

Profession: Lawyer.

Organizations: Knights Templars, A. T. O., American Legion.

Public Office: Ex-Asst. District Attorney, Middlesex County; Mass. House 1927 to 1932.

LEVINS, MARCUS J., 176 Bowdoin St., Boston (Dorchester), 15th Suffolk House District, Democrat.

Born: Boston, Nov. 26, 1897.

Educated: Dorchester High School, Northeastern University.

Profession: Lawyer.

Organizations: American Legion.

Public Office: Mass. House 1931-'32.

LEYDEN, JOSEPH W., 16 Kelley Sq., Worcester, 16th Worcester House District, Democrat.

Born: Worcester, March 12, 1882.

Educated: Worcester Public Schools.

Business: Grocer.

Organizations: Knights of Columbus, Fourth Degree.

Public Office: Worcester Common Council 1913-'14, Board of Aldermen 1920-'24; Mass. House 1925 to 1932.

LIBBEY, LESTER BLAINE, 32 Pleasant St., Milford, 8th Worcester House District, Republican.

Born: Milford, Feb. 10, 1890.

Educated: Milford Public Schools, B. & S. Commercial College, Boston.

Business: Jeweler.

Organizations: Masons, Odd Fellows, Sons of Veterans, Milford Chamber of Commerce.

Public Office: Milford Board of Selectmen 1927, Mass. House 1929-'32.

LOGAN, JOSEPH A., 59 Cottage St., Boston (Hyde Park), 18th Suffolk House District, Democrat.

Born: Hyde Park, May 18, 1895.

Educated: St. Raphael's, Hyde Park High, Burdett, Bentley, Northeastern University of Law.

Profession: Lawyer.

Organizations: Am. Legion, Veterans of Foreign Wars, K. of C., Elks, A. O. H., M. C. O. F.

Public Office: Mass. House 1927 to 1932.

LUITWIELER, CLARENCE S., 24 Duncklee St., Newton Highlands, 5th Middlesex House District, Republican.

Born: Rochester, N. Y., June 16, 1861.

Educated: Public Schools.

Business: Treas. American Stay Co.

Organizations: Masons, Middlesex and Republican Clubs, Boston City Club, Boston Chamber of Commerce.

Public Office: Newton School Board, Mass. House 1925 to 1932.

LYONS, JOHN P., 638 No. Main St., Brockton, 10th Plymouth House District, Democrat.

Born: Kerry, Ireland, June 24, 1879.

Educated: Public Schools, Ireland.

Business: General Express.

Organizations: Elks, A. O. H., Jefferson Club, Cricket Club, Protector Veteran Firemen.

Public Office: Brockton Highway Commissioner 1923 to 1925, Mass. House 1929-'32.

MACAULEY, HAROLD WAYNE, 42 Gold St., Randolph, 9th Norfolk House District, Republican.

Born: Randolph, Sept. 13, 1894.

Educated: Randolph Public Schools.

Business: Carpenter, Builder.

Organizations: I. O. O. F.

Public Office: Randolph Selectman 1927-'30, Mass. House 1931-'32.

MacLEAN, FRANK E., 76 Loring St., Lowell, 14th Middlesex House District, Republican.

Born: Prince Edward Island, Dec. 26, 1871.

Educated: Public Schools, P. E. I.

Occupation: Newspaper Reporter.

Organizations: Scottish Clans, Odd Fellows, Lowell Chamber of Commerce.

Public Office: Lowell City Council 1926-'29, Mass. House 1929-'32.

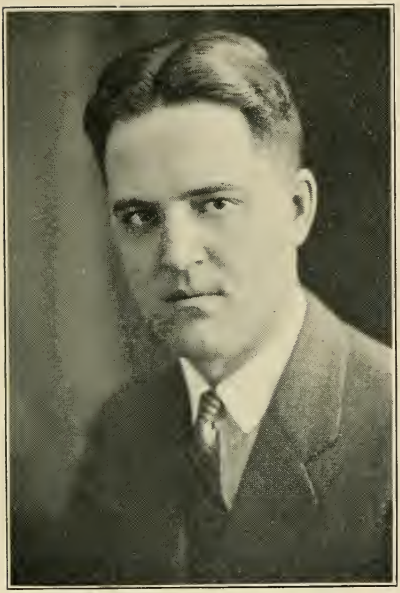

MacLEOD, JOHN WHITMAN, 17 Jones Ave., Chelsea, 24th Suffolk House District, Republican.

Born: Whitman, Aug. 2, 1897.

Educated: Suffolk Law School.

Profession: Lawyer.

Organizations: American Legion, Veterans of Foreign Wars, Masons.

Public Office: Chelsea Board of Aldermen 1926-'27, Mass. House 1929-'32.

MADDEN, WILLIAM FRANCIS, 76 Forest Hills St., Boston (Jamaica Plain), 11th Suffolk House District, Democrat.

Born: Boston, Jan. 4, 1897.

Educated: Comins Grammar School, High School of Commerce.

Occupation: Traffic Manager.

Organization: Elks.

Public Office: Mass. House 1925-'26, 1931-'32.

MAHONEY, JOHN V., 75 Howard Ave., Boston (Dorchester), 13th Suffolk House District, Democrat.

Born: Ireland, July 20, 1889.

Educated: Boston Public Schools, Berlitz School, Cutter School, Young Men's Catholic Association, Suffolk Law School.

Profession: Lawyer.

Organizations: Knights of Columbus.

Public Office: Mass. House 1929-'32.

MALLOY, THOMAS F., Barber St., Medway, 12th Norfolk House District, Republican.
Born: Medway, Dec. 21, 1883.
Educated: Medway High School.
Business: Coal and Grain Dealer.
Organizations: Elks.
Public Office: Selectman 1913-1926, Mass. House 1931-'32.

MANNING, STEPHEN ANDREW, 169 East Main St., Marlborough, 9th Middlesex House District, Democrat.

Born: Marlborough, Nov. 9, 1894.

Educated: Marlborough Public, High and Business College.

Occupation: Shoeworker.

Organizations: K. of C., American Legion.

Public Office: Mass. House 1931-'32.

MARCELLA, FELIX A., 149 Endicott St., Boston, 3rd Suffolk House District, Democrat.

Born: Boston, Aug. 19, 1887.

Educated: Boston English High, Boston University Law School.

Profession: Attorney-at-Law.

Organizations: K. of C., Elks, Columbus Society, Sons of Italy, Hendricks Club, North End Improvement Association.

Public Office; Mass. House 1915-'16, 1925-'26, 1929-'32.

MARKLEY, PHILIP M., 25 Oswego St., Springfield, 5th Hampden House District, Democrat.

Born: Westboro, March 28, 1897.

Educated: Springfield Cathedral High School.

Business: Sales Manager.

Organizations: American Legion, Eagles.

Public Office: Springfield Councilman, Mass. House 1931-'32.

MARTEL, PAUL G., 16 Yvonne St., Chicopee, 11th Hampden House District, Democrat.
Born: Montreal, Canada, Sept. 20, 1898.
Educated: Chicopee Schools.
Business: Haberdashery.
Organizations: Williamsett Club, American Legion, Elks, Y. D. Club, Foresters of America.
Public Office: Mass. House 1929-'32.

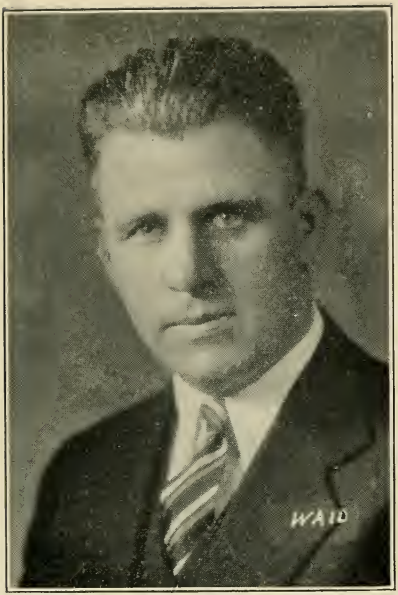

McCARTHY, DENNIS F., 21 Winter St., Cambridge, 1st Middlesex House District, Democrat.

Born: Cambridge, Sept. 15, 1895.

Educated: Rindge Technical School.

Business: Salesman.

Organizations: Knights of Columbus, American Federation of Labor.

Public Office: Cambridge Park Commission 1921-'23, Cambridge City Council 1924-'25, Mass. House 1929-'32.

McCARTHY, WILLIAM H., 260 North Ave., Rockland, 4th Plymouth House District, Democrat.

Born: Rockland, April 4, 1877.

Educated: Rockland Public Schools, Perkins Institute.

Business: Broker.

Organizations: K. of C., A. O. H., F. O. E., Webster Club, Wampatuck Club, Perkins Alumni, Honorary Member V. F. W., Rockland Merchants Assoc., Pres. of Rockland Chamber of Commerce 1925-'31.

Public Office: Mass. House 1923-'24, 1927-'32.

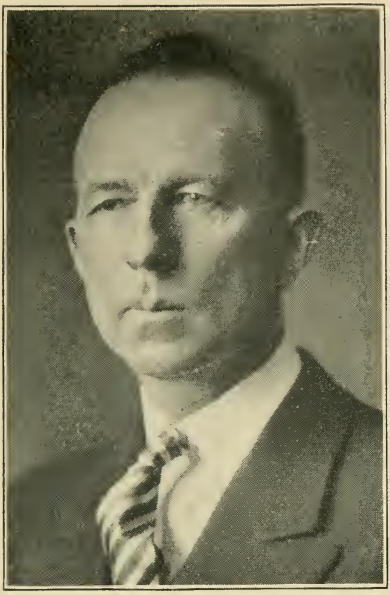

McCULLOCH, ELMER L., 91 Friend St., Adams, 2nd Berkshire House District, Republican.

Born: Savoy, May 6, 1876.

Educated: Public Schools.

Business: Milk Dealer.

Organizations: Adams Board of Trade, B. P. O. Elks.

Public Office: Mass. House 1920 to 1932.

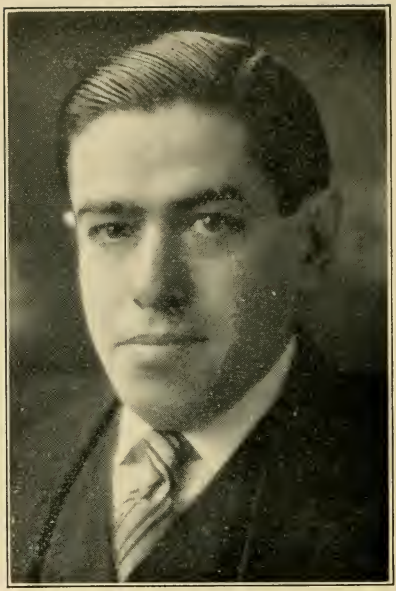

McDONOUGH, TIMOTHY J., 131 Carolina Ave., Boston (Jamaica Plain), 11th Suffolk House District, Democrat.

Born: Boston, Jan. 9, 1894.

Educated: Leo XIII School, Jamaica Plain High, Suffolk Law School.

Business: Salesman.

Organizations: Mass. C. O. F., K., of C., Alhambra, Bishop Cheverus Assembly, J. P. Imp. Ass'n, J. P. Board of Trade, I. N. F., Charitable Irish Society.

Public Office: Mass. House 1927 to 1932.

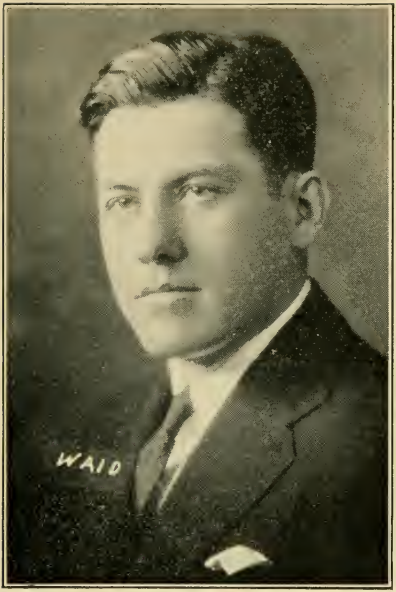

McFARLAND, FRANK JOSEPH, 44 Melville Ave., Boston (Dorchester), 17th Suffolk House District, Democrat.

Born: Cambridge, Sept. 11, 1899.

Educated: Suffolk Law School '29.

Business: Electrical.

Organizations: Knights of Columbus, American Legion, American Federation of Labor (Electrical Workers 103).

Public Office: Mass. House 1929-'32.

McGUINNESS, FRED JOSEPH, 33 Mechanic St., Webster, 5th Worcester House District, Democrat.

Born: Webster, Dec. 21, 1895.

Educated: Webster Public Schools.

Business: Master Barber.

Organizations: American Legion, Veterans of Foreign Wars, Eagles, Moose, K. of C.

Public Office: Board of Public Welfare 1921-'33, Mass. House 1931-'32.

McLELLAN, OWEN D., 42 Trapelo Rd., Belmont, 27th Middlesex House District, Republican.

Born: Nova Scotia, May 22, 1881.

Educated: Nova Scotia.

Business: Building Construction.

Organizations: Masons, Odd Fellows, Rotary Club.

Public Office: Belmont Selectman 6 years, Mass. House 1931-'32.

McLEOD, GEORGE, 244 Water St., Clinton, 9th Worcester House District, Republican.

Born: Greenock, Scotland, Feb. 11, 1863.

Educated: Public Schools.

Business: Contractor, Plumbing, Heating.

Organizations: Masons, Elks.

Public Office: Road and Water Commissioner, Mass. House 1929-'32.

McMENIMEN, GEORGE C., 97 Spring St., Cambridge, 1st Middlesex House District, Democrat.

Born: Cambridge, Nov. 23, 1900.

Educated: Putnam Grammar School, Rindge Tech. School.

Business: Clerk.

Organizations: Knights of Columbus, M. C. O. F., East Cambridge C. C.

Public Office: Mass. House 1925 to 1932.

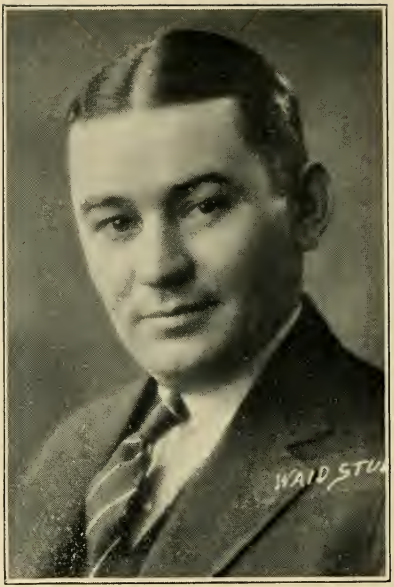

McNULTY, ANTHONY A., 285 Dudley St., Boston (Roxbury), 8th Suffolk House District, Democrat.

Born: Roxbury, Sept. 3, 1897.

Educated: Public Schools.

Business: Salesman.

Organizations: Knights of Columbus, American Legion.

Public Office: Mass. House 1927 to 1932.

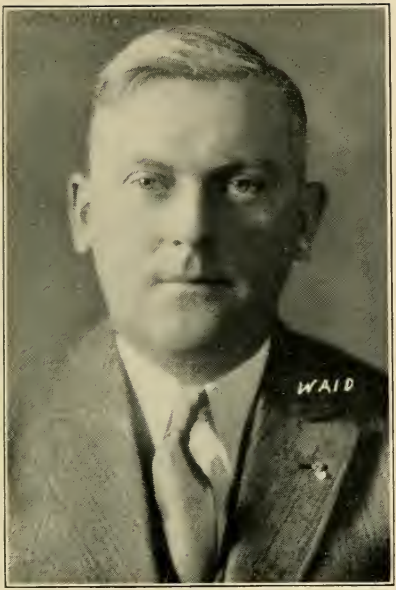

MEEHAN, JAMES PHILIP, 54 Olive Ave., Lawrence, 5th Essex House District, Democrat.

Born: Lawrence, June 25, 1893.

Educated: Lawrence Public Schools.

Business: Painter and Decorator.

Organizations: Elks, Painters and Decorators Brotherhood, Lawrence and Mass. Bldg. Trades Coun., Mass. State Conf. P. D. and P. of A., Merrimac Valley Conf. A. F. of L.

Public Office: Mass. House 1929-'32.

MELLEY, WILLIAM H., 61 Shurtleff St., Chelsea, 23rd Suffolk House District, Democrat.

Born: Chelsea, May 18, 1903.

Educated: Boston College (AB) '24, Harvard Law School (LL.B.) '28.

Profession: Attorney.

Organizations: Elks, K. of C., Chelsea Chamber of Commerce.

Public Office: Mass. House 1931-'32.

MOHR, HARRY CARROL, 6 Center St., Cambridge, 2nd Middlesex House District, Republican.

Born: St. Louis, Mo., Aug. 23, 1875.

Educated: Burlington, Iowa, Public and High Schools, Elliott Business College, Drake University.

Profession: Dentist.

Organizations: N. E. O. P., Cambridge Lodge Elks, Union Club of Cambridge.

Public Office: Cambridge City Council 1928-'31, Mass. House 1931-'32.

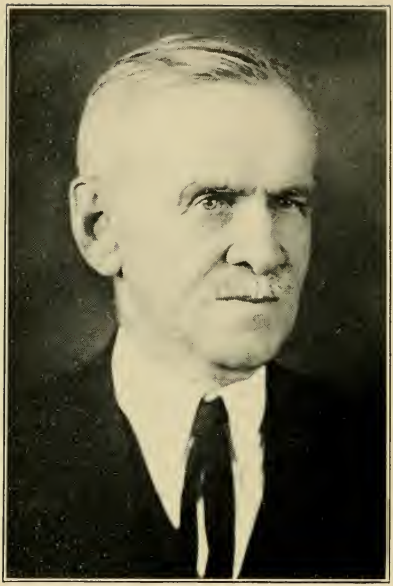

MOORE, PATRICK J., 211 North St. (American House), Pittsfield, 3rd Berkshire House District, Democrat (and Political Pragmatism).

Born: Holyoke, Dec. 22, 1863.

Educated: Holyoke.

Profession: Lawyer, Member of Bar of Mass. Supreme Judicial Court and United States Supreme Court.

Organizations: Mass. Bar Association, Eagles.

Public Office: Pittsfield Councilman, Alderman, Mayor 1913-'14, Mass. House 1931-'32.

MORIARTY, DANIEL F., 783 Lawrence St., Lowell, 15th Middlesex House District, Democrat.

Born: Lowell, April 5, 1895.

Educated: Public Schools.

Business: Bank Clerk, Bookkeeper.

Organizations: Knights of Columbus 4th degree, Elks, South End Club, Alpine Club, Y. M. C. L.

Public Office: Lowell City Council 1922 to 1924, Mass. House 1925 to 1932.

MURPHY, JOHN FRANCIS, 67 Harvard Ave. (Allston), Boston, 21st Suffolk House District, Democrat.

Born: Allston, March 4, 1891.

Educated: Washington Allston Grammar, Suffolk Law School.

Business: Salesman.

Organizations: Knights of Columbus, American Legion.

Public Office: Mass. House 1931-'32.

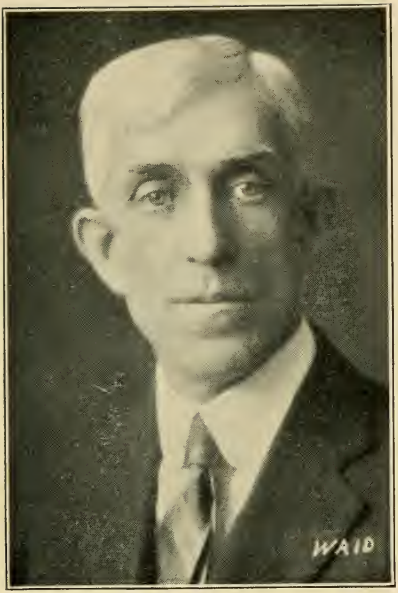

NESTOR, PATRICK FRANCIS, 318 Stackpole St., Lowell, 15th Middlesex House District, Democrat.

Born: Lowell, Jan. 5, 1870.

Educated: Public Schools.

Business: Gas Inspector.

Organizations: Mathew and Burke Temperance Institute, Royal Arcanum, East End Social Club.

Public Office: Constitutional Convention 1917-'18, Mass. House 1925 to 1932.

O'BRIEN, FRANK DANIEL, 219 Osborn St., Fall River, 9th Bristol House District, Democrat.

Born: Fall River, April 25, 1905.

Educated: Tufts College, Boston Univ. Law '27.

Profession: Lawyer.

Organizations: Knights of Columbus, Fall River and Bristol County Bar Associations.

Public Office: Mass. House 1931-'32.

O'BRIEN, MICHAEL T., 17 Clark St., Easthampton, 2nd Hampshire House District, Democrat.

Born: Easthampton, Dec. 3, 1868.

Educated: Easthampton Public Schools.

Business: Undertaker.

Organizations: Easthampton K. of C., Red Men, Chamber of Commerce.

Public Office: Selectman 9 years, Chmn. Bd. of Survey 7 years, Town Finance Committee; Mass. House 1931-'32.

O'CONNOR, Jr., DANIEL J., 39 Linden St., Lynn, 10th Essex House District, Democrat.

Born: Lynn, Jan. 22, 1899.

Educated: Lynn Schools; Emerson Institute Wash., D. C.; Georgetown Univ. '22.

Profession: Lawyer.

Organizations: M. C. O. F., Gamma Eta Gamma Law Frat, Lynn Bar Assoc. Mass. Bar Assoc.

Public Office: Mass. House 1931-32.

O'CONNOR, Dr. DANIEL W., 51 Park St., Palmer, 1st Hampden House District, Democrat.

Born: Palmer, March 12, 1877.

Educated: Palmer High School, Philadelphia Dental College, '02.

Profession: Dentist.

Organizations: Knights of Columbus, Ancient Order of Hibernians.

Public Office: Mass. House 1920, 1923 to 1932.

O'DEA, JAMES H., 88 Bridge St., Northampton, 1st Hampshire House District, Democrat.

Born: Northampton, Jan. 15, 1875.

Educated: Public Schools.

Occupation: Concrete Inspector.

Organizations: B. P. O. E., F. of A.

Public Office: Northampton Common Council 1904-05, Bd of Aldermen 1906, 1912, Mass. House 1923-'26, 1931-'32.

O'KANE, JOSEPH N., 28 Schofield Ave., Dudley, 5th Worcester House District, Democrat.

Born: Ireland, May 26, 1873.

Educated: Private and Public Schools.

Business: Restaurateur.

Organizations: K. of C., A. O. H., Eagles, Moose, Dudley Grange, G. A. R. Associates, Worcester County Selectmen's Association.

Public Office: Dudley Selectman, Overseer of the Poor, Tax Col., Health Agt., Highway Surveyor; Mass. House 1925 to 1932.

O'NEILL, JOHN THOMAS, North Main St., Raynham, 3rd Bristol House District, Democrat.

Born: Newport, R. I. Aug. 22, 1900.

Educated: Burdett College, (B.A.) Suffolk Law School.

Profession: Lawyer.

Public Office: Mass. House 1931-'32.

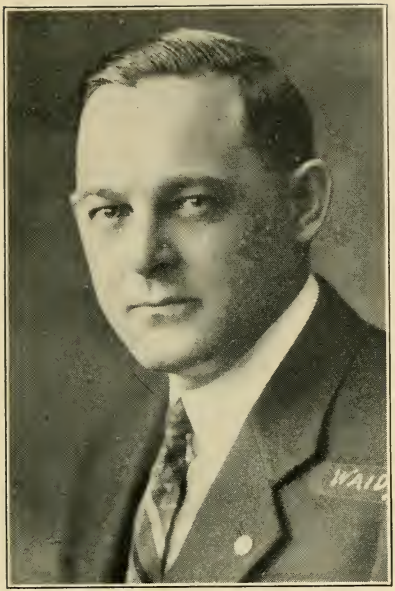

OTIS, RALPH EMERSON, 58 Hull Ave., Pittsfield, 3rd Berkshire House District, Republican.

Born: Fitchburg, Jan. 16, 1890.

Educated: Mass. Agricultural College.

Business: Accountant and Insurance Broker.

Organizations: Masons, Odd fellows, Elks, Veterans of Foreign Wars, Am. Legion, Capt. Co. F., 104th Infantry.

Public Office: Mass. House 1925 to 1932.

PEHRSSON, HERMAN, 144 Cross St., Gardner, 2nd Worcester House District, Republican.

Born: Ramsjo, Sweden, June 12, 1866.

Educated: Public Schools.

Profession: Editor.

Organizations: Scandinavian Frat. of Am., Order of Vasa, Swedish Social Club, Northern Aid Assoc., Swedish-American Political Club, Scandinavian Burial Society.

Public Office: Mass. House 1923 to 1932.

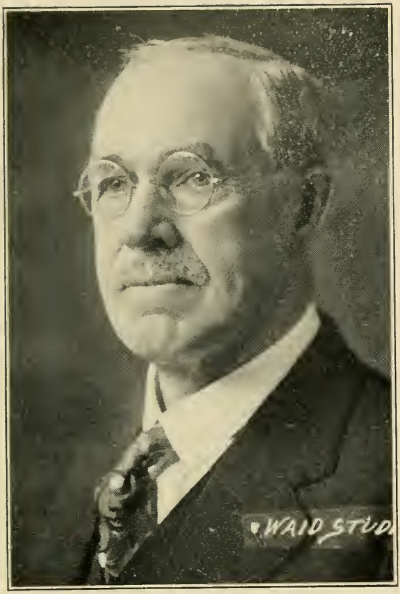

PERRY, FRANCIS H., Main St., Brewster, 2nd Barnstable House District, Republican.

Born: Sandwich, June 24, 1855.

Educated: Public Schools.

Business: Cranberry grower.

Organizations: Royal Arch Mason, Red Man, Granger, Cape Cod Chamber of Commerce.

Public Office: Selectman 19 years; Assessor, Overseer of Poor, Mass. House 1923 to 1932.

PETERSEN, TYCHO M., 559 Wilbraham Road, Springfield, 7th Hampden House District, Republican.

Born: Copenhagen, Denmark, Aug. 29, 1892.

Educated: Springfield Schools.

Business: Real Estate, Insurance.

Organizations: Odd Fellows, Encampment, Eagles, Danish Brotherhood, Brage Lodge, John Erickson Republican Club, Nordic Club of Springfield.

Public Office: City Council, Mass. House 1929-'32.

PFEIFFER, LOUIS, South Road, Bedford, 11th Middlesex House District, Republican.

Born: Janvier, N. J., Aug. 16, 1876.

Educated: New Bedford and Boston Schools.

Business: Real Estate.

Organizations: Lexington Minute Men, Masons (P. M.), K. T. 32nd, Shriner, O. E. S., Grange (State and National), Ex-Pres. Bedford Civic Club, Pres. Laymen's League.

Public Office: Asst. U. S. Appraiser Port of Boston 1921-'25, Mass. House 1931-'32.

PORTER, HERBERT WILSON, Larch Row, Wenham, 15th Essex House District, Republican.

Born: Wenham, Dec. 6, 1869.

Educated: Wenham Public Schools.

Business: Building Contractor.

Organizations: Masons.

Public Office: Selectman 11 years, Tax Assessor 12 years, School Committee 9 years, Selective Draft Board, Mass. House 1931-'32.

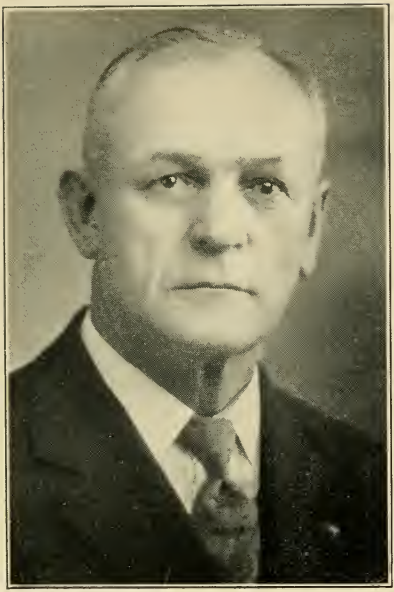

POTTER, ALBERT L., 22 Wasa St., Gardner, 2nd Worcester House District, Republican.

Born: Templeton, June 17, 1867.

Educated: Templeton High School.

Occupation: Retired.

Organizations: Masons, K. T., Elks, United Spanish War Veterans, Captain 2nd Mass. Infantry War with Spain, A. O. U. W., V. F. W., '98 Square and Compass Club, Ridgley Club, Gardner Ch. Commerce.

Public Office: Police Officer, Constable, Soldiers' Relief Agent, Mass. House 1927 to 1932.

PRATT, C. F. NELSON, 3 Johnston Terrace, Saugus, 10th Essex House District, Republican.

Born: Saugus, Feb. 4, 1891.

Educated: Saugus High School, B. U. Law, Northeastern University.

Occupation: Student, Law School.

Organizations: Masons, Odd Fellows, Essex County Republican Club.

Public Office: Saugus School Board 3 years, Board of Selectmen 5 terms, Chairman 1927-'28, Mass. House 1927 to 1932.

PRENDERGAST, WILLIAM PATRICK, 4 Auburn Sq., (Charlestown), Boston, 2nd Suffolk House District, Democrat.

Born: Boston, Feb. 10, 1882.

Educated: Public Schools, Evening High School.

Business: Agent.

Organizations: A. F. of L., K. of C., A. O. H., Vice-Pres. Community Club of Bunker Hill.

Public Office: Mass. House 1925-'26, 1931-'32.

RAFTER, FRANCIS E., 71 Proctor St., Salem, 14th Essex House District, Democrat.

Born: Salem, Nov. 14, 1892.

Educated: Salem High School, Boston University Law School.

Profession: Lawyer.

Organizations: K. of C., M. C. O. F., A. O. H.

Public Office: Mass. House 1925 to 1932.

REARDON, JOHN J., 6 Mercer St., South Boston, 7th Suffolk House District, Democrat.

Born: South Boston, Feb. 15, 1903.

Educated: Boston College High School, South Boston Evening High School, Suffolk Law School.

Business: Real Estate.

Organizations: Elks, M. C. O. F., South Boston Citizens Ass'n, Boston Young Men's Catholic Ass'n, Rosary and St. Augustine's Young Men's Catholic Clubs.

Public Office: Mass. House 1929-'32.

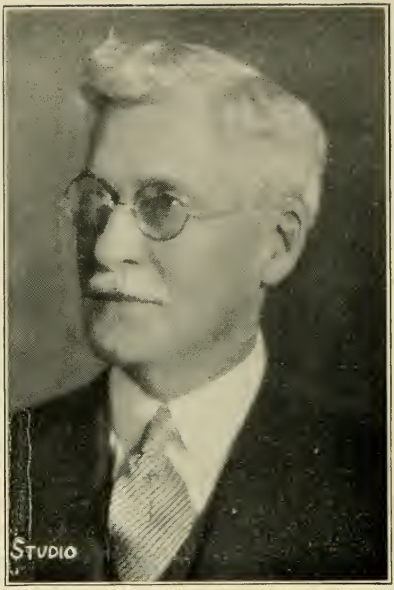

REED, JOSIAH B., 62 Torrey St., South Weymouth, 5th Norfolk House District, Republican.

Born: Weymouth, Oct. 21, 1862.

Educated: Weymouth Public Schools.

Business: Retired.

Organizations: 32nd degree Mason, Odd Fellows, Weymouth Ch. Commerce, Eastern Star.

Public Office: Weymouth Town Meeting Member, Mass. House 1930-'32.

ROACH, JOSEPH N., 561 Main St., North Adams, 1st Berkshire House District, Democrat.

Born: North Adams, March 22, 1883.

Educated: Public Schools.

Business: Cigars and Tobacco.

Organizations: Elks, Moose.

Public Office: Mass. House 1923 to 1932.

ROLANDER, VICTOR E., 3 West Upsala St., Worcester, 17th Worcester House District, Republican.

Born: Sweden, March 8, 1871.

Educated: Public Schools.

Business: Tool and Die Maker.

Organizations: Masons, Red Men, Vasa Order.

Public Office: Worcester City Council 6 years, Mass. House 1929-'32.

ROLFE, JOSEPH DAVIS, 45 East High St., Newbury, 18th Essex House District, Republican.

Born: Newbury, May 17, 1893.

Educated: Newbury Grammar and High Schools.

Business: Farmer and Fruit Grower.

Organizations: Masons, Grange.

Public Office: Town Clerk, Board of Public Welfare, Mass. House 1931-'32.

ROYCE, ELMER GOULD, 207 Pleasant St., Stoughton, 10th Norfolk House District, Republican.

Born: Harrisville, N. H., Nov. 6, 1878.

Educated: Tilton School '98, Allegheny College '02, Northeastern Law School '08, Harvard Summer School.

Profession: Lawyer.

Organizations: A. F. & A. M., R. A. Chapter, K. T., O. E. S., I. O. O. F., Phi Gamma Delta, Unitarian.

Public Office: Mass. House 1931-'32.

RUSHTON, SAMUEL, 104 Brown St., Methuen, 3rd Essex House District, Republican.

Born: England, Sept. 24, 1878.

Educated: Methuen Schools.

Business: Real Estate, Insurance.

Public Office: Methuen Selectman, Mayor, Assessor, School Committee, Mass. House 1931-'32.

SANDBERG, EDWARD J., 29 Buckley St., Quincy, 4th Norfolk House District, Republican.

Born: Helsingboro, Sweden, Oct. 21, 1866.

Educated: Sweden Schools.

Business: Contractor.

Organizations: Elks, Moose, Odd Fellows, Granite City Club, Quincy Yacht Club.

Public Office: Quincy City Council, Mass. House 1906, '07, 1914 to 1916, 1923 to 1932.

SAUTER, JOHN, 46 Orchard St., Greenfield, 2nd Franklin House District, Republican.

Born: Germany, May 9, 1862.

Educated: Public Schools.

Business: Real Estate.

Organizations: Chamber of Commerce, Knights Templar, 32d degree Mason, Shrine.

Public Office: Board of Selectmen, School Board, Mass. House 1927 to 1932.

SAWYER, REV. ROLAND D., 235 West Main St., District No. 9, Ware, 4th Hampshire House District, Democrat.

Born: Kensington, N. H., Jan. 8, 1874.

Educated: Exeter High, Boston University.

Profession: Clergyman.

Organizations: Odd Fellows, Grange.

Public Office: Constitutional Convention, Mass. House 1914 to 1932.

SCOTT, FRANK O., 36 Wilder Terrace, West Springfield, 2nd Hampden House District, Republican.

Born: Mansfield, Conn., Aug. 31, 1856.

Educated: Public Schools.

Occupation: Retired.

Organizations: Masons, 32d degree; Shrine, Odd Fellows, A. O. U. W.

Public Office: Selectman, Moderator, Mass. House 1923 to 1932.

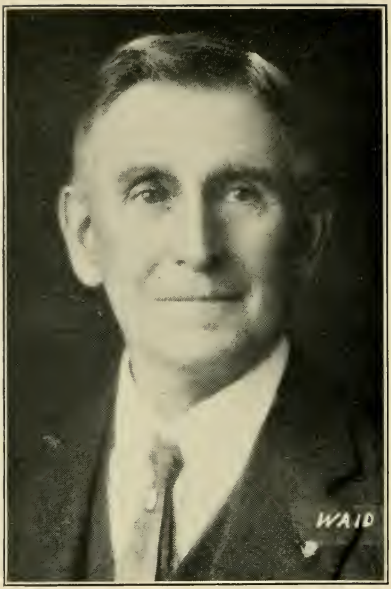

SESSIONS, WILLIAM J,. Hampden, 2nd Hampden House District, Republican.

Born: Hampden, Dec. 18, 1859.

Educated: Wesleyan Academy.

Occupation: Retired Farmer.

Organizations: Masons, O. E. S.

Public Office: South Dakota Legislature 1893, '94, Mass. House 1913, 1927-'32.

SHAUGHNESSY, HERBERT PARKER PHILIP, 8 Glenwood St., Boston (Roxbury), 12th Suffolk House District, Democrat.

Born: Boston, April 3, 1896.

Educated: English High School, Suffolk Law, Northeastern University, University of Washington.

Occupation: Publicity Director.

Public Office: Mass. House 1931-'32.

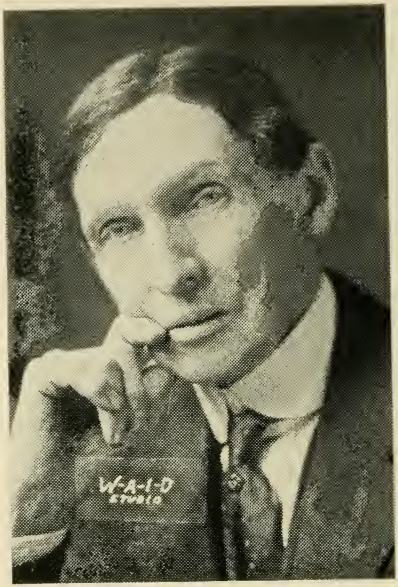

SHAYLOR, CHARLES H., Golden St., Lee, 4th Berkshire House District, Republican.

Born: Lee, Dec. 24, 1862.

Educated: Public Schools.

Business: Farmer, Pres. Berkshire Water Co.

Organizations: Grange, Business Men's Ass'n.

Public Office: Lee Board of Selectmen, Mass. House, 1907, 1921 to 1932.

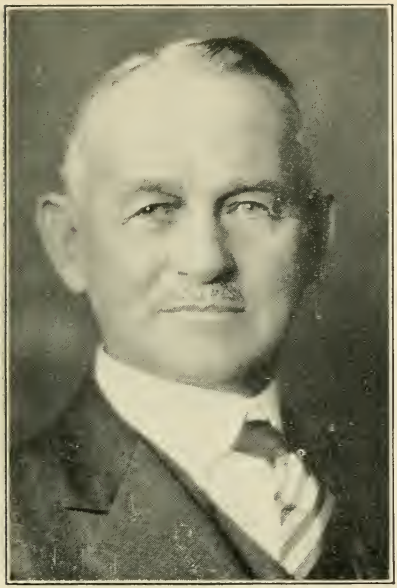

SHEPARD, HOWARD SAMUEL, 661 Main St., Shrewsbury, 8th Worcester House District, Republican.

Born: Phillips, Maine, Sept. 18, 1865.

Educated: West Boylston, Mass., Public Schools.

Business: Contractor.

Organizations: I. O. O. F., S. of V., P. of H.

Public Office: Chairman School Committee, Selectman, Public Library Trustee, Mass. House 1921-'22, 1931-'32.

SHERMAN, PHILIP, 21 Moore St., Somerville, 25th Middlesex House District, Republican.

Born: Boston, May 11, 1899.

Educated: Somerville Public Schools, Boston University Law School.

Profession: Lawyer.

Organizations: Elks, American Legion, Odd Fellows, Knights of Pythias, Clarendon and Tri-Link Clubs, Somerville Chamber of Commerce.

Public Office: Somerville Alderman 1928-'31, Mass. House 1931-'32.

SIMS, LESLIE W., 6 Concord St., Maynard, 10th Middlesex House District, Republican.

Born: Maynard, April 18, 1891.

Educated: Maynard High School, Boston University Law School '13.

Profession: Lawyer.

Organizations: Masons, Odd Fellows, Grange, Elks.

Public Office: Maynard Finance Committee, Mass. House 1929-32.

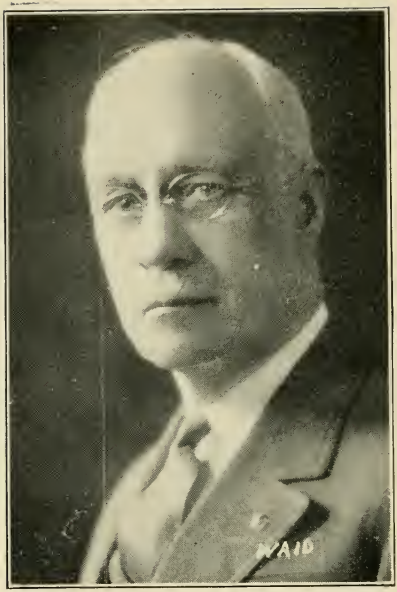

SISSON, HARRY D, 41 Brenton Terrace, Pittsfield, 3rd Berkshire House District, Republican.

Born: Stockbridge, Jan. 9, 1863.

Educated: New Marlboro Public Schools, So. Berkshire Institute, New Marlboro.

Occupation: Retired Auto Dealer.

Organizations: Masons, Shrine, O. E. S., Sons of Veterans.

Public Office: Mayor, Tax Collector, Assessor of Pittsfield; Mass. House 1929-32.

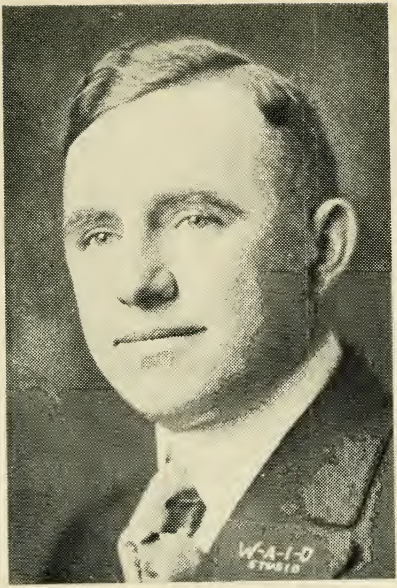

SLOWEY, CHARLES HENRY, 20 Eighth St., Lowell, 16th Middlesex House District, Democrat.

Born: Lowell, Oct. 27, 1886.

Educated: St. Michael's School, Lowell; Suffolk Law School.

Business: Real Estate, Insurance.

Organizations: American Legion, K. of C., A. O. H., Y. M. C. L., C. Y. M. L.

Public Office: Mass. House 1917, 1918, 1920-'26, 1929-'32.

SMITH, B. FARNHAM, 5 Academy Lane, Concord, 13th Middlesex House District, Republican.

Born: Concord, July 30, 1871.

Educated: Concord High School.

Occupation: Trustee.

Organizations: Pres. Norfolk House Centre, Roxbury.

Public Office: School Committee, Town Moderator, Mass. House 1929-'32.

SNOW, DEXTER AVERY, 8 Dzuris Ave., Westfield, 15th Hampden House District, Republican.

Born: Westfield, Jan. 3, 1890.

Educated: Public Schools.

Business: Salesman and Accountant.

Organizations: Masons, Elks, Westfield Chamber of Commerce, Canopy Club, Director Co-op. Bank.

Public Office: Westfield Board of Aldermen 1916-'17, Mass. Senate 1923-'26, Mass. House 1918 to 1922, 1929-'32.

SNOW, NORMAN LEON, 831 Summer Ave., Springfield, 9th Hampden House District, Republican.

Born: Springfield, Feb. 5, 1903.

Educated: Syracuse University, Boston University Law School '27.

Profession: Lawyer.

Organizations: Phi Kappa Psi, Phi Delta Phi, University Club of Springfield.

Public Office: Mass. House 1929-'32.

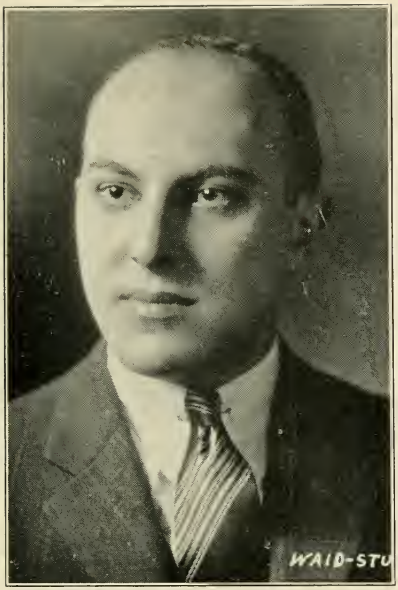

SOBLE, JULIUS H., 21 Outlook Rd. (Mattapan), Boston, 14th Suffolk House District, Democrat.

Born: Lithuania, March 1, 1906.

Educated: Boston Latin '23, Harvard College '27, Harvard Law '30.

Profession: Lawyer.

Organizations: Knights of Pythias.

Public Office: Mass. House 1931-'32.

SPARRELL, ERNEST H., Central St., Norwell, 2nd Plymouth House District, Republican.

Born: Norwell, Dec. 30, 1872.

Educated: New Bedford High School.

Occupation: Undertaker.

Organizations: Masons, Elks, Odd Follows, Ancient and Honorable Artillery Co., K. T.

Public Office: Norwell Board of Selectmen, Constitutional Convention, Mass. House 1921 to 1932.

SQUIRES, ARTHUR T., 1 Stevens Road, Worcester, 18th Worcester House District, Republican.

Born: Worcester, March 10, 1877.

Educated: Public Schools.

Business: Commercial Traveller.

Organizations: Commercial Trav. Worcester Council, Spanish War Veterans.

Public Office: Common Council 2 years, Board of Aldermen 3 years (Pres. 1 year), Trade School Trustee 3 years, Mass. House 1929-'32.

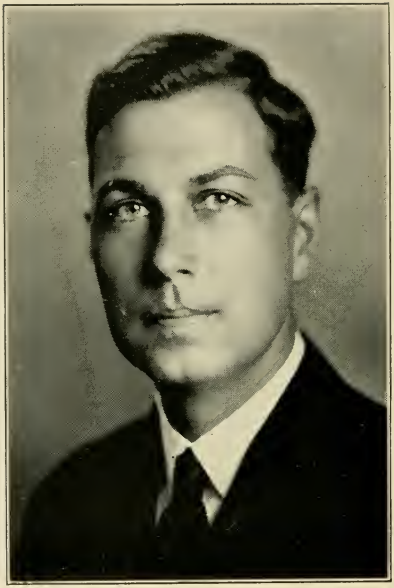

STACY, PHILIP HUNTLEY, 20 Newcomb St., Haverhill, 2nd Essex House District, Republican.

Born: South Hadley, July 13, 1897.

Educated: Holyoke Public Schools, Amherst College 1919.

Profession. Lawyer.

Organizations: American Legion.

Public Office: Mass. House 1929-'32.

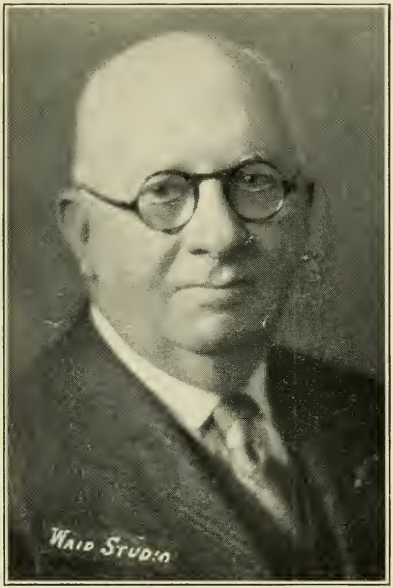

STACY, RICHARD H., 11 Kenwood Park, Springfield, 8th Hampden House District, Republican.

Born: Springfield, Aug. 18, 1864.

Educated: Springfield Public Schools.

Occupation: Retired.

Organizations: Odd Fellows, Knights of Pythias, Sons of the American Revolution.

Public Office: Mass. House 1929-'32.

STANDISH, LEMUEL W., 1 Harrison St., Stoneham, 22nd Middlesex House District, Republican.

Born: North Easton, Dec. 13, 1858.

Educated: Public Schools.

Business: Publisher "Boston Masonic Club Bulletin."

Organizations: A. F. & A. M., R. A., Chapter, K. T., O. E. S., Grange.

Public Office: Stoneham Selectman 1922, '23, Mass, House 1923 to 1932.

STAVES, EDWARD W., 400 Main Street, Southbridge, 4th Worcester House District, Republican.

Born: Malone, N. Y., May 9, 1887.

Educated: Public Schools.

Business: Freight Agent.

Public Office: Mass. House 1929-'32.

SULLIVAN, ALEXANDER FRANCIS, 92 Wordsworth St., East Boston, 1st Suffolk House District, Democrat.

Born: East Boston, March 21, 1891.

Educated: East Boston Public Schools.

Business: Electrical Contractor.

Organizations: M. C. O. F., Pres. East Boston Betterment Assoc., Pres. Eagle Hill Assoc., Pres. Indian Ath. Assoc., Electrical Union 103, Boston; E. B. E. W. of A. F. of L.

Public Office: Mass. House 1931-'32.

SULLIVAN, LEWIS R., 108 Homes Ave., Boston (Dorchester), 15th Suffolk House District, Democrat.

Born: Boston, March 9, 1900.

Educated: St. Peter's Parish School, Dorchester High, Copley Business Institute, Burdett College.

Business: Salesman.

Organizations: Veterans of Foreign Wars, American Legion, Veterans Association Yankee Division, Knights of Columbus.

Public Office: Mass. House 1929-1932.

SWAN, CLYDE HENRY, Pleasant St., Barre, 1st Worcester House District, Republican.

Born: Winchester, N. H., Aug. 22, 1889.

Educated: Winchester, N. H., High School; N. H. University 1910.

Business: Banking.

Organizations: S. A. R., Masons, Chapter, Commandery, Grange, Sons Union Veterans of Civil War.

Public Office: Barre Town Treas., Chm. Sch. Bd; Fin. Com., Rep. Town Comm., Mass. House 1929-'32.

SWANSON, MARTIN, 30 Ararat Street, Worcester, 12th Worcester House District, Republican.

Born: Sweden, July 20, 1872.

Educated: Sweden Schools.

Business: Contractor.

Organizations: Odd Fellows, Scandinavian Fraternity of America, Spanish War Veterans, Navy Club of Worcester.

Public Office: Worcester Common Council 1923-'24, Worcester Board of Aldermen 1925-'26, Mass. House 1929-'32.

TEELE, FRANK A., 158 Curtis St., West Somerville, 25th Middlesex House District, Republican.

Born: Acton, Aug. 25, 1866.

Educated: Lawrence Academy, Groton; Comers' Commercial School.

Business: Real Estate, Coal.

Organizations: Mason, I. O. O. F., Local Trade and Social Organizations, Trimount Co-op. Bank.

Public Office: Chm. Exemption Board, Mass. House 1925-'26, 1929-'32.

THEBERGE, JOSEPH E., 774 Eastern Ave., Fall River, 12th Bristol House District, Republican.

Born: Fall River, April 27, 1903.

Educated: Thibodeau's Business College, Fall River; Assumption College, Worcester.

Profession: Mortician.

Organizations: C. O. F., Elks, K. of C.

Public Office: Fall River Park Commissioner 1929-'30, Mass. House 1931-'32.

THOMAS, Jr., WILLIAM FRANKLIN, 397 Prospect St., Fall River, 12th Bristol House District, Republican.

Born: Fall River, July 31, 1874.

Educated: Public Schools.

Business: Insurance.

Organizations: A. F. & A. M., R. A. C., R. & S. M., Commandery, 32nd degree Mason, Shrine, Grotto, I. O. O. F., Elks.

Public Office: Mass. House 1923 to 1932.

THOMAS, WILLIAM R., 46 Spear St., Quincy, 3rd Norfolk House District, Republican.

Born: Quincy, Sept. 24, 1871.

Educated: Public Schools, Boston University Law School.

Profession: Lawyer.

Organizations: Elks, Past Exalted Ruler.

Public Office: Quincy City Solicitor 1905-'07, Mass. House 1909-'11, 1929-'32.

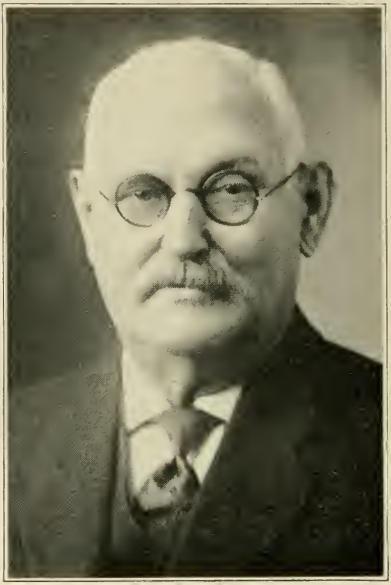

THOMPSON, JABEZ P., Thompson St., Halifax, 6th Plymouth House District, Republican.

Born: Halifax, July 24, 1853.

Educated: Halifax Schools.

Business: Farmer, Lumber Operator.

Organizations: Bridgewater Masons, Halifax Grange.

Public Office: Halifax Selectman, Assessor, Treasurer, Tax Collector, Mass. House 1893, 1906, 1931-'32.

THOMPSON, RUPERT C., 60 Hull St., Newtonville, 4th Middlesex House District, Republican.

Born: Cambridge, Oct. 17, 1874.

Educated: Newton Public Schools.

Business: Optical Manufacturer.

Organizations: Masons 32nd degree, Shrine, Elks.

Public Office: Mass. House 1927 to 1932.

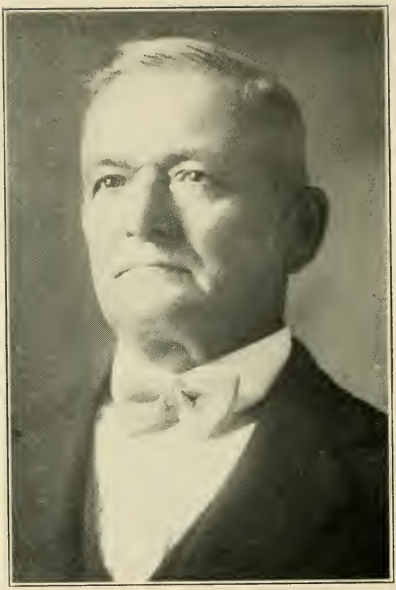

TINKER, GEORGE HENRY, North Egremont Road, Egremont Plain, 5th Berkshire House District, Democrat.

Born: Hillsdale, N. Y., Nov. 10, 1863.

Educated: Hillsdale, N. Y., Schools.

Occupation: Retired.

Organizations: Elks, Moose.

Public Office: Selectman, Mass. House '31-'32.

TUTTLE, Jr., JOSEPH WALTON, 40 Prindiville Ave., Framingham, 8th Middlesex House District, Republican.

Born: Framingham, Aug. 20, 1894.

Educated: Bowdoin College '17, Harvard Law School '20.

Profession: Lawyer.

Organizations: Framingham Lodge I. O. O. F.

Public Office: Framingham Finance Committee, Mass. House 1931-'32.

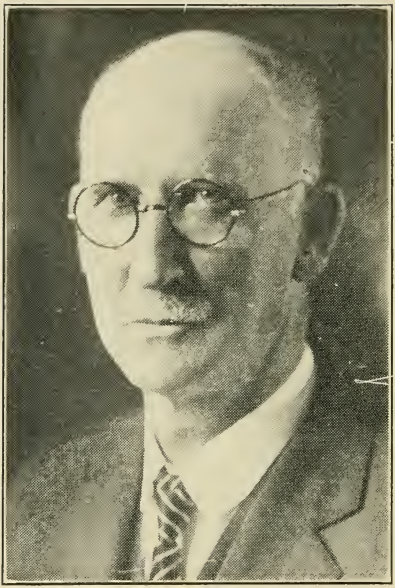

UNDERWOOD, GEORGE M., 52 Prospect St., Orange, 3rd Franklin House District, Republican.

Born: New Salem, March 11, 1860.

Educated: Public Schools.

Business: Town Official for 24 years.

Organizations: K. of P., Masons, I. O. O. F.

Public Office: Selectman, Overseers of Poor, Supt. of Streets, Chief of Police, Deputy Sheriff, Mass. House 1931-'32.

URQUHART, HERBERT W., 50 West Main St., Georgetown, 18th Essex House District, Republican.

Born: Georgetown, Oct. 19, 1883.

Educated: Public Schools.

Occupation: Salesman.

Organizations: Masons, P. M.

Public Office: Mass. House 1925-'28, 1931-'32.

WADSWORTH, ELIOT, 189 Marlborough St., Boston, 5th Suffolk House District, Republican.

Born: Boston, Sept. 10, 1876.

Educated: Harvard College '98.

Business: Trustee.

Organizations: Masons.

Public Office: Asst. Sec. U. S. Treas. 1921-'25, Sec. World War Foreign Debt Com. 1922-25, Chm. Boston Sinking Fund Com. 1926-'28, Act. Chm. Central Com. Am. Red Cross 1916-'19, Pres. Harvard Board of Overseers, Mass. House 1927 to 1932.

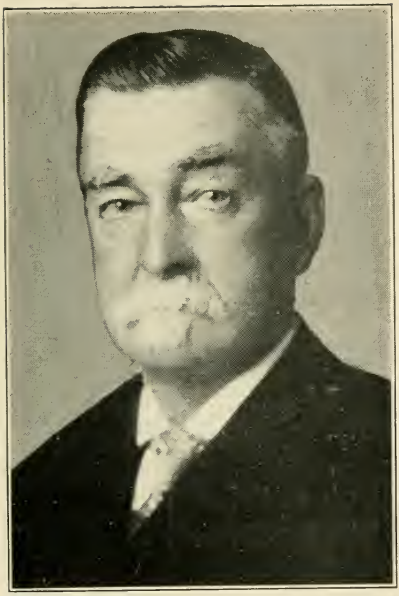

WARD, IRA C., Cliff St., Plymouth, 1st Plymouth House District, Republican.

Born: Carver, March 7, 1862.

Educated: Plymouth High School.

Business: Contractor.

Organizations: Eagles, Elks, Sons of American Revolution.

Public Office: Plymouth Selectman 6 years, Road Surveyor 8 years, Forest Fire Warden 16 years, Mass. House 1929-'32.

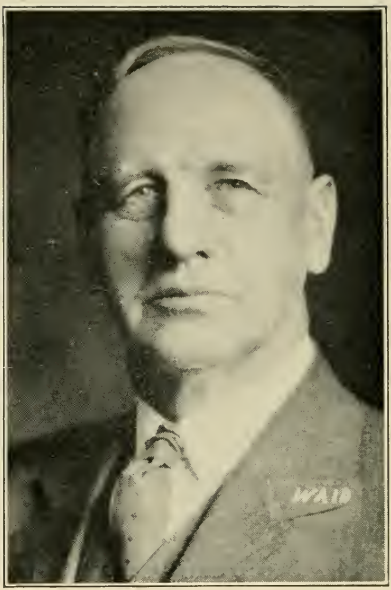

WARNER, ANDREW C., Main St., Sunderland, 1st Franklin House District, Republican.
Born: Sunderland, Sept. 17, 1861.
Educated: Public Schools.
Business: Farmer.
Organizations: Masons.
Public Office: Sunderland Assessors 1901-'06, Chm. School Board 1918-'24, Mass. House 1925 to 1932.

WASHBURN, KENDRICK HARLOW, 76 South Main St., Middleborough, 7th Plymouth House District, Republican.

Born: Middleborough, July 29, 1893.

Educated: Middleborough High, Dartmouth College, Harvard University Law School, Boston University.

Profession: Attorney-at-Law.

Organizations: 32d degree Mason, Elks, Post 64 American Legion, Middleborough Chamber of Commerce.

Public Office: Middleborough School Board, Mass. House 1926 to 1932.

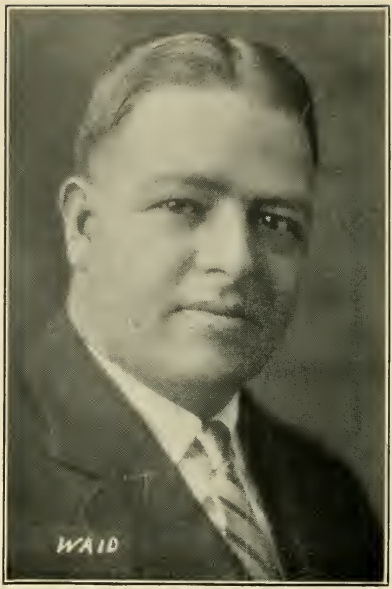

WEBBER, HAROLD B., 2 Bass Ave., Gloucester, 17th Essex House District, Republican.

Born: Gloucester, Feb. 19, 1898.

Educated: Public Schools.

Business: Fish Merchant.

Organizations: Masons, Knights Templars, O. E. S., American Legion, "40 & 8", Moose, V. F. W.

Public Office: Chr. Republican City Comm. 1925-'32, Mass. House 1927 to 1932.

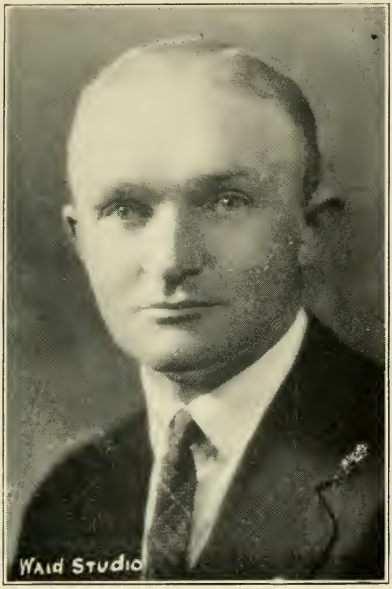

WEBSTER, LOUIS A., Milk St., Blackstone, 7th Worcester House District, Republican.
Born: Blackstone, Sept. 26, 1894.
Educated: Mass. Agricultural College.
Business: Fruit Growing.
Organizations: A. F. & A. M., Grange.
Public Office: Mass. House 1929-'32.

WELSH, PATRICK J., 91 Readville St., Boston (Readville), 18th Suffolk House District, Democrat.

Born: Hyde Park, Oct. 8, 1893.

Educated: St. Raphael's Parochial School, Suffolk Law School.

Business: Contractor.

Organizations: American Legion, Mass. Cath. Order of Foresters, Knights of Columbus, A. O. H., Eagles.

Public Office: Mass. House 1927 to 1932.

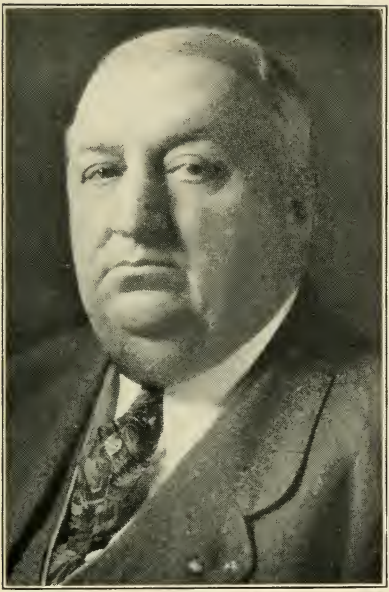

WHALEN, JOHN J., 47 Hudson St., Brockton, 9th Plymouth House District, Democrat.

Born: Bridgewater, June 5, 1876.

Educated: St. Patrick's Parochial School, Brockton High School.

Occupation: Traveling Salesman, Shoes.

Organizations: Past Pres. Penn. Shoe Travelers' Ass'n, Past Pres. Boston Shoe Travelers' Ass'n, P. C. R. M. C. O. F., Elks, Eagles, K. of C., Cardinal O'Connell Assembly, A. O. H., Brockton Agricultural Society, Elcho Club.

Public Office: Brockton City Council 1911-1912, 1926-'31 (Pres. 1926), Mass. House 1931-'32.

WHEELRIGHT, RALPH, 50 Locust St., Danvers, 7th Essex House District, Republican.
Born: Danvers, June 15, 1870.
Educated: Public Schools.
Business: Grocer.
Organizations: Masons, I. O. O. F., K. of P.
Public Office: Mass. House 1927 to 1932.

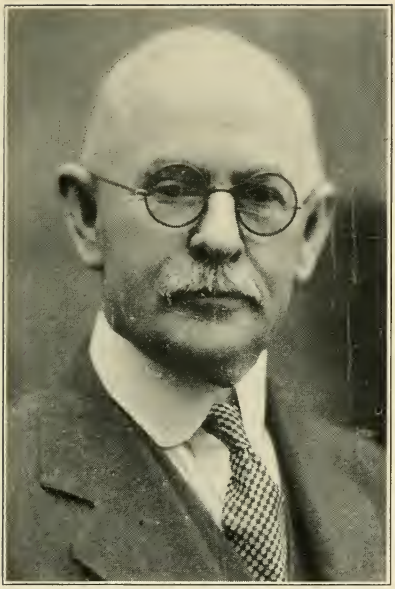

WHIPPLE, FRANK LEWIS, 52 Cherry St., Lynn, 11th Essex House District, Republican.

Born: Essex, March 31, 1859.

Educated: Dartmouth College '88, Andover Theological Seminary '94, Tufts Medical '97.

Profession: Educator, Physician.

Organizations: Masons 32d, Nat'l Education Assoc., Mass. Teachers Fed.

Public Office: Lynn School Committee 1929-'31, Mass. House 1931-'32.

WHITE, ERNEST ALBERT, 22 Mechanic St., Foxborough, 11th Norfolk House District, Republican.

Born: Norton, February 22, 1868.

Educated: Mansfield Schools.

Business: Foxborough Chief of Police, Constable.

Organizations: Excelsior Lodge, I. O. O. F., Masons, St. Albans I. O. O. F., Encampment, Rebekahs.

Public Office: Foxborough Chief of Police, Constable, Sealer of Weights and Measures, Mass. House 1931-'32.

WHITE, JOSEPH CHARLES, 140 Arborway, Boston (Jamaica Plain), 19th Suffolk House District, Democrat.

Born: Roxbury, Jan. 30, 1899.

Educated: Boston College '20.

Business: Salesman.

Organizations: K. of C., American Legion, U. S. Marines Association.

Public Office: Mass. House 1929-'32.

WILLIAMS, SYDNEY M., Pond Road, Wellesley, 1st Norfolk House District, Republican.

Born: Vevey, Switzerland, Feb. 4, 1873 (of American parents).

Educated: Prince School and Noble's School, Boston; Harvard '94.

Occupation: Retired (Note Broker).

Organizations: Wellesley Club, former President.

Public Office: Chairman Wellesley School Committee and Advisory Committee, Mass. House 1929-'32.

WILSON, JOHN CHESTER, 132 Lothrop St., Beverly, 15th Essex House District, Republican.

Born: Beverly, Aug. 14, 1889.

Educated: Tufts College 1914.

Profession: Dentist.

Organizations: Masons, Delta Sigma Delta Fraternity.

Public Office: Beverly Board of Aldermen 5 years, Mass. House 1929-'32.

WOEKEL, CARL A., 35 Albion Street, Methuen, 3rd Essex House District, Republican.

Born: Germany, Oct. 15, 1877.

Educated: Public Schools.

Business: Contractor and Builder.

Organizations: Masons, Knights of Pythias, Odd Fellows.

Public Office: Lawrence Councilman '08, Alderman '09, Mass. House 1927 to 1932.

YOUNG, CHARLES FREDERICK, 30 Pleasant St., Wakefield, 19th Middlesex House District, Independent-Democrat.

Born: Wakefield, July 23, 1887.

Educated: Wakefield Public Schools, Wakefield High School '05.

Business: Sign Business, Prop. Commercial Sign Studio.

Organizations: Odd Fellows, Moose, Elks.

Public Office: Wakefield Selectmen 1922-'28, 1930 (Chairman 1925-1926), Mass. House 1931-'32.

YOUNGMAN, ARTHUR LINCOLN, 21 Butler St., Medford, 26th Middlesex House District, Republican.

Born: Medford, April 15, 1871.

Educated: Sheldon, North Dakota.

Business: Manager.

Organizations: Chamber of Commerce, Masonic, I. O. O. F., Manchester Unity.

Public Office: Alderman 7 years, Mass. House 1929-'32.

ZACK, MICHAEL, 26 Harwood St., Lynn, 9th Essex House District, Democrat.

Born: Russia, Dec. 10, 1893.

Educated: Lynn Public Schools.

Occupation: Newspaper Work.

Organizations: Young Men's Hebrew Ass'n, Knights of Pythias, Young Men's Christian Ass'n, Lynn Press Club, Eagles, Zionists, Lynn Boys Club Alumni, Associated Jewish Charities.

Public Office: Lynn License Commission, Mass. House 1929-'32.

ATTACHES

ELLIS, REV. ARTHUR M., 40 Foster St., Newtonville, Chaplain of the Massachusetts Senate.

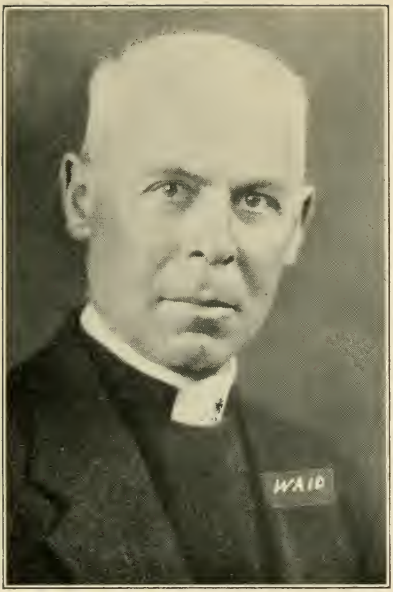

PETERSON, REV. ABBOT, 353 Walnut St., Brookline, Chaplain of the Massachusetts House of Representatives.

DEWOLF, DEWITT C., Chester Hill, Chester, Secretary to The Governor.

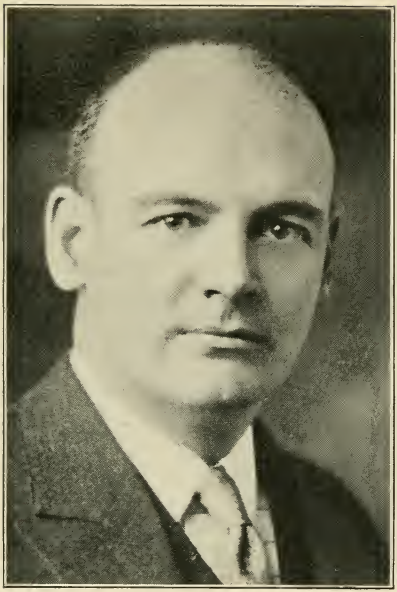

RYAN, MORGAN T., 531 West Park St., Dorchester, Assistant Secretary to The Governor.

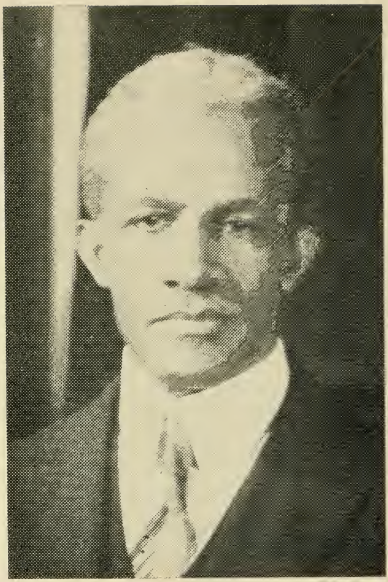

REED, WILLIAM L., 19 Wigglesworth St., Boston, Executive Secretary of The Governor's Council.

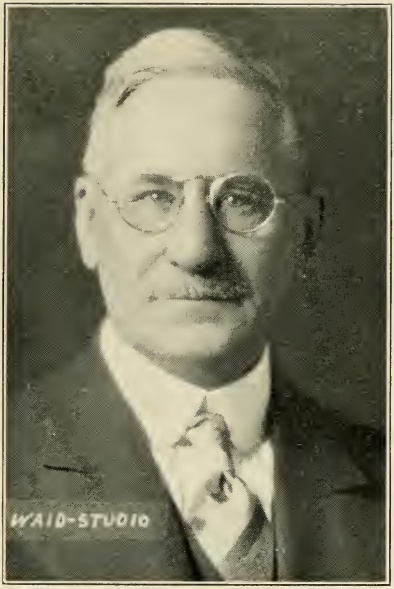

SANGER, WILLIAM H., 6 Selkirk Road, Brighton, Clerk of The Massachusetts Senate.

BRIDGMAN, FRANK E., 42 Buckingham Road, Wollaston, Clerk of The Massachusetts House of Representatives.

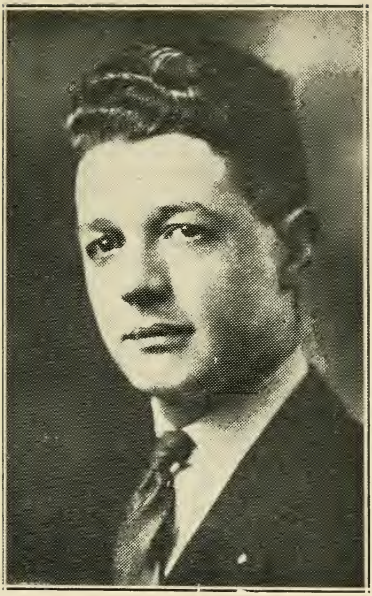

HAYDEN, IRVING N., 97 Fenno St., Wollaston, Assistant Clerk of The Massachusetts Senate.

CHADWICK, THOMAS A., 45 Hayes Ave., Lowell, Assistant to The Clerk of The Massachusetts Senate.

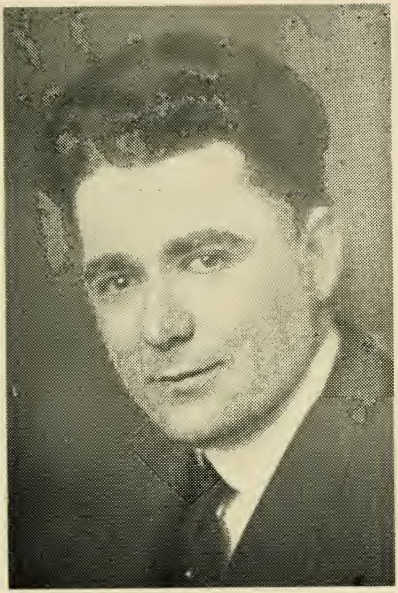

GROVE, LAWRENCE R., 78 Rockview St., Jamaica Plain, Assistant Clerk of The Massachusetts House of Representatives.

MASON, EUGENE W., 27 Garden St., Boston, Assistant to Senate President, Clerk of Senate Committee on Rules and Editor of the Legislative Bulletin.

BARRY, MRS. EDNA C., 19 Rangeley Road, West Newton, Assistant to Speaker of The House and Clerk of House Committee on Rules.

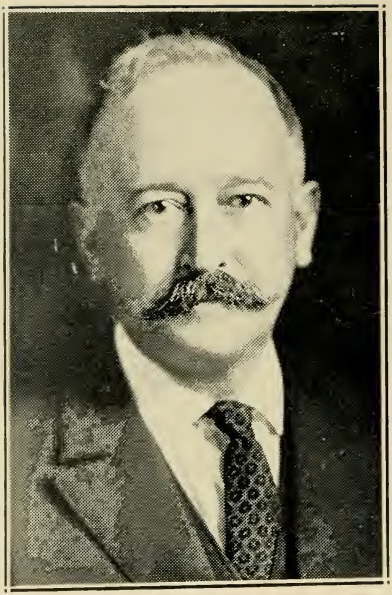

DORMAN, WILLIAM E., 157 Ocean St., Lynn, Counsel to The Senate.

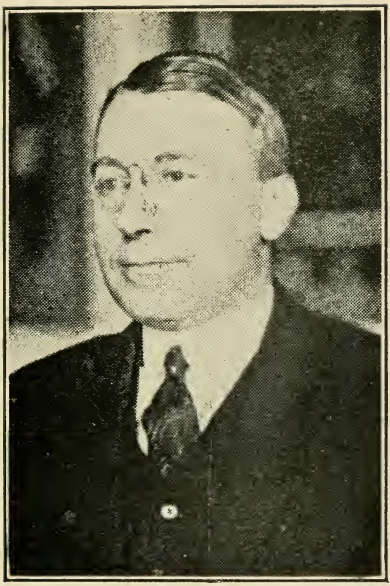

WIGGIN, HENRY DWIGHT, 279 Chestnut St., West Newton, Counsel to The House of Representatives.

DELANEY, JAMES F., 7 Welton Road, West Roxbury, Secretary to The Senate Counsel.

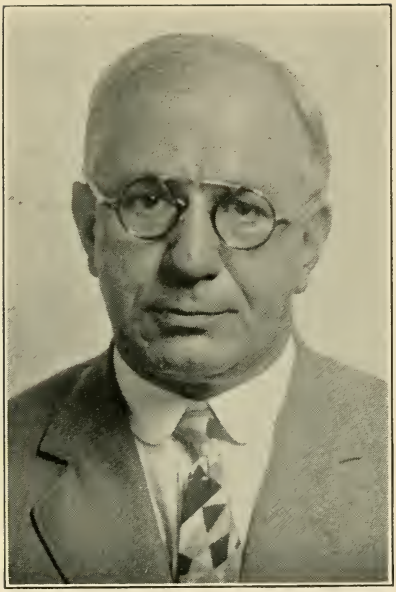

REDSTONE, EDWARD H., 46 Mt. Vernon St., Cambridge, State Librarian, State Library.

HOLT, CHARLES O., 88 Bartlett St., Somerville, Sergeant-at-Arms of the Massachusetts Legislature.

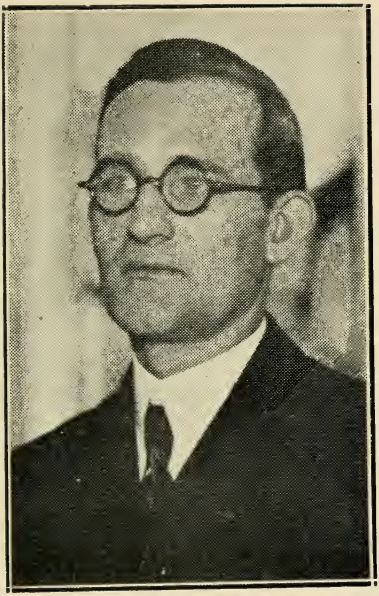

RUDDERHAM, HOWARD C., Fitchburg,
Assistant Sergeant-at-Arms.

JACKSON, MORRIS C., Lynn, State House Postmaster.

Jasperson Harding Wolcott
Rollins A. R. Driscoll Fairbanks
(Asst. Doorkeeper)
OFFICERS OF GENERAL COURT

"Jake" Henry
Doorkeeper of House

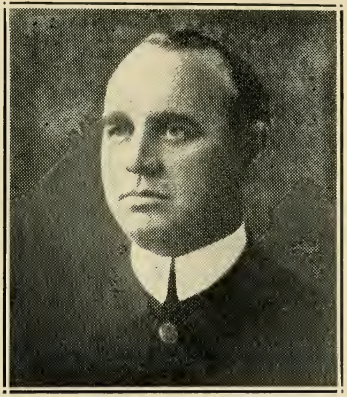

"Nat" Curry
Assistant Doorkeeper

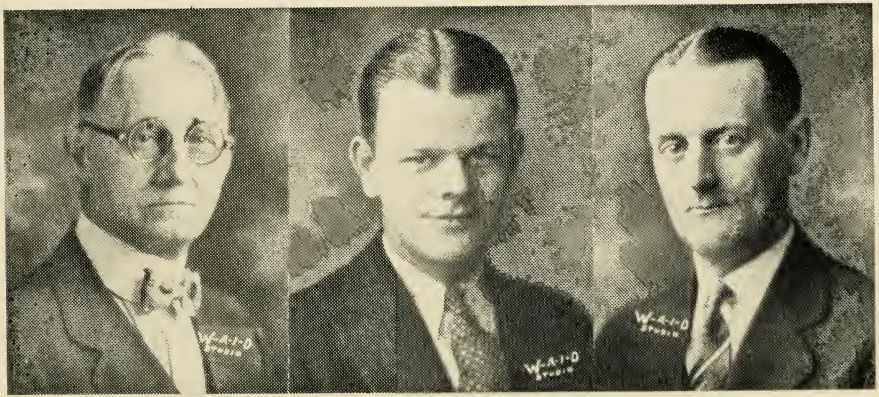

Frank W. Cole Hector H. Bergeron Frank H. Steel

LEGISLATIVE DOCUMENT ROOM STAFF

COMMITTEE ASSIGNMENTS IN THE SENATE

Bacon, Gaspar Griswold, of Boston—President of the Senate, Rules (chairman).

Allen, Chester W., of Springfield—Cities (chairman), Civil Service, Mercantile Affairs.

Bell, Malcolm L., of Marblehead — Public Safety (chairman), Election Laws, Conservation, Harbors and Public Lands.

Bray, Albert C., of Buckland—Labor and Industries (chairman), Towns, Agriculture.

Brodbine, Conde, of Revere—Transportation (chairman), Highways and Motor Vehicles, Banks and Banking.

Buckley, John P., of Boston—Rules, State Administration, Military Affairs.

Conroy, William S., of Fall River—Harbors and Public Lands, Banks and Banking, Mercantile Affairs.

Cotton, Joseph B., of Lexington—Legal Affairs (chairman), Constitutional Law (chairman), Rules, Pensions.

Crockett, Elbert M., of Milford—Counties (chairman), Military Affairs (chairman), State Administration, Conservation.

Davis, J. Bradford, of Haverhill—Judiciary (chairman), Labor and Industries, Education.

Finnegan, Joseph, of Boston—Public Service, Transportation, Constitutional Law.

Fish, Erland F., of Brookline—Taxation (chairman), Rules, Power and Light, Metropolitan Affairs.

Goodwin, Angier L., of Melrose—Power and Light (chairman), Judiciary, Public Health.

Haley, Cornelius F., of Rowley—State Administration (chairman), Ways and Means, Highways and Motor Vehicles, Agriculture.

Hollis, Arthur W., of Newton—Mercantile Affairs (chairman), Rules, Municipal Finance, Metropolitan Affairs.

Holmes, Newland H., of Weymouth—Highways and Motor Vehicles (chairman), Bills in Third Reading (chairman), Public Service, Towns.

Hurley, Frank, of Holyoke—Judiciary, Labor and Industries, Towns.

Johnston, Thomas H., of Clinton—Agriculture (chairman), Water Supply, Pensions.

Judd, Frederick E., of Southampton—Education (chairman), Water Supply, Public Welfare.

Keith, Roger, of Brockton—Banks and Banking (chairman), Power and Light, Municipal Finance, Transportation.

Mackay, John D., of Quincy—Insurance (chairman), Legal Affairs, Taxation.

Monahan, Joseph W., of Belmont—Election Laws, Public Health, Engrossed Bills.

Moran, James G., of Mansfield—Election Laws (chairman), Rules, Judiciary, Transportation.

Moyse, George G., of Waltham—Ways and Means (chairman), Military Affairs, Cities.

Nelson, Christian, of Worcester—Water Supply (chairman), Mercantile Affairs, Cities.

Nelson, George H., of Worcester—Conservation (chairman), Engrossed Bills (chairman), Counties, Public Safety.

Nicholson, Donald W., of Wareham—Harbors and Public Lands (chairman), Ways and Means, Labor and Industries, Municipal Finance.

Nutting, Edward H., of Leominster—Towns (chairman), Public Service, Highways and Motor Vehicles, Bills in Third Reading.

Parkman, Jr., Henry, of Boston—Public Service (chairman), Ways and Means, Insurance, Election Laws.

Plunkett, Theodore R., of Adams—Public Health (chairman), Insurance, Banks and Banking.

Scanlan, James C., of Somerville—Conservation, Military Affairs, Bills in Third Reading.

Shanahan, William F., of Swampscott—Legal Affairs, Insurance, Engrossed Bills.

Stevens, Charles A., of Lowell—Pensions (chairman), Taxation, State Administration.

Twohig, James J., of Boston—Metropolitan Affairs, Taxation, Public Safety.

Ulin, Max, of Boston—Civil Service (chairman), Legal Affairs, Constitutional Law.

Ward, Michael J., of Boston—Cities, Civil Service, Public Welfare.

Warren, Charles C., of Arlington—Metropolitan Affairs (chairman), Judiciary, Education, Public Health.

Warren, James E., of Lawrence—Ways and Means, Power and Light, Education.

Woolfenden, L. Theodore, of New Bedford—Public Welfare (chairman), Harbors and Public Lands, Agriculture.

Wragg, Samuel H., of Needham—Municipal Finance (chairman), Rules, Public Welfare, Counties.

HOUSE COMMITTEES

Saltonstall, Leverett — (Speaker), Rules (chairman).

Achin, Henry, Jr.—Mercantile Affairs, Public Safety (chairman).

Airola, Augustine—Metropolitan Affairs.

Ames, Charles W.—Metropolitan Affairs, Pay Roll (chairman).

Anderson, George P.—Rules. Municipal Finance (chairman).

Babcock, Josiah, Jr.—Labor and Industries, Towns.

Baker, William B.—Ways and Means.

Barker, William H—Conservation, Highways and Motor Vehicles.

Barnet, Philip—Judiciary.

Barrows, Mary Livermore—Counties, Pensions.

Bartlett, Albert L.—Public Welfare.

Bateman, Thomas R.—Rules, Judiciary (chairman).

Bentley, James D.—Highways and Motor Vehicles.

Bessette, Alfred M.—Public Health.

Bigelow, Albert F.—Ways and Means.

Birmingham, Leo M.—Rules, Municipal Finance.

Bowser, Frederick H., Jr.—Banks and Banking.

Brigham, Emma E.—Public Welfare.

Brooks, George F.—Power and Light (chairman).

Brown, Harry Dunlap—Labor and Industries, Power and Light.

Brown, William A.—Labor and Industries.

Bruce, Charles—Municipal Finance.

Bullock, Albert W.—Pensions, Public Welfare (chairman).

Burgess, Arthur I.—Constitutional Law, Taxation (chairman).

Burgess, John K.—State Administration.

Burnham, Albert H.—Agriculture, Public Service.

Burrows, Marion Cowan—Insurance.

Butler, Fred L.—Banks and Banking, Public Service (chairman).

Cahill, Horace T.—Rules, Pensions (chairman).

Cahill, Jerome J.—Public Health.

Carroll, Thomas F.—Legal Affairs.

Casey, William—Agriculture, Power and Light.

Casson, Abraham B.—Judiciary, Bills in Third Reading (chairman).

Cavanagh, Charles T.—Metropolitan Affairs.
Cawley, Edward M.—Public Welfare.
Chase, Chester W.—Cities, Election Laws.
Chevalier, Charles D.—Constitutional Law, Public Safety.
Clancy, John P.—Banks and Banking.
Clark, Francis P.—Judiciary.
Clark, James W.—Election Laws, Highways and Motor Vehicles.
Clarkson, Frank—Taxation.
Coakley, Daniel J.—Pensions, Ways and Means.
Cole, Harold E.—Legal Affairs.
Comerford, John T.—Banks and Banking, Military Affairs.
Concannon, John J.—Constitutional Law, Water Supply.
Connolly, John P.—Insurance.
Corbett, William P.—Elections, Insurance.
Costello, Timothy J.—Public Service.
Coughlin, Frank B.—Insurance, Towns.
Crockwell, Richard D.—Rules, Cities (chairman).
Cronin, Timothy J.—Pensions, Taxation.
Crosby, Arthur P—Elections (chairman), Judiciary.
Crosby, Nelson B.—Pensions, Water Supply.
Crowley, John J.—Engrossed Bills, Mercantile Affairs.
Dailey, Francis D.—Elections, Insurance.
Day, Daniel P.—Towns.
Day, Harry E.—Counties, Public Health.
Dean, Ernest J.—Rules, Conservation (chairman).
Derham, John S.—Legal Affairs, Towns.
DesChenes, Louis N. M.—Rules, Cities.
Dever, Paul A.—Legal Affairs.
Dewar, Burt—Municipal Finance.
Dolan, William C.—Mercantile Affairs.
Downey, Joseph H.—Public Welfare.
Doyle, Anthony R.—Military Affairs, Harbors and Public Lands.

Doyle, William H.—Mercantile Affairs, Military Affairs.

Duffie, Harold R.—Cities, Military Affairs (chairman).

Duncan, Norman L.—Civil Service, Education.

Durgin, Eugene P.—Metropolitan Affairs.

Erickson, Sven A.—Transportation, Water Supply.

Estabrook, Archibald M.—Municipal Finance, Transportation.

Estabrook, Henry A.—Education (chairman).

Findeisen, Bruno M.—Public Health.

Finkelstein, Bernard—Labor and Industries, Public Health.

Fitzgerald, Peter J.—Cities.

Ford, John—Harbors and Public Lands, Labor and Industries.

Forward, Winfred F.—Agriculture, Public Service.

Gaffney, John P.—Power and Light.

Gallagher, Owen A.—Judiciary.

Ganley, Arthur F.—Public Welfare.

Garofano, Tony A.—Highways and Motor Vehicles, Public Safety.

Gilman, George A.—Metropolitan Affairs (chairman).

Giroux, Eugene H.—Taxation.

Goguen, J. Henry—Conservation, Education.

Goulart, Arthur—Agriculture, Labor and Industries.

Gray, Lewis S.—Conservation, Towns.

Grossman, Joseph B.—Metropolitan Affairs.

Hagan, James E.—Cities, Public Service.

Halliwell, John—Mercantile Affairs, Municipal Finance.

Hamilton, Ralph N.—Municipal Finance.

Hansen, Arthur A.—Public Service, Transportation (chairman).

Hathaway, Louis E.—Transportation.

Healy, Jeremiah J.—Rules, Military Affairs.

Hearn, William H.—Election Laws, Metropolitan Affairs.

Hennigan, James W.—Education.

Herter, Christian A.—Ways and Means.

Hickey, William P.—Ways and Means.

Higgins, John P.—Municipal Finance.

Higgins, William A.—Military Affairs.

Holden, Charles S.—Public Health (chairman).

Holmes, John—Harbors and Public Lands.

Houghton, Herbert P.—Agriculture, Towns.

Hudson, William T.—Insurance.

Hurley, John Edward—Education.

Ingalls, Alfred W.—Judiciary.

Irwin, John J.—Public Welfare.

Irzyk, Felix—Water Supply.

Jewett, Victor Francis—Rules.

Johnston, Richard E.—Judiciary.

Jones, Arthur W.—Ways and Means (chairman).

Jones, John A.—Cities, Public Safety.

Jones, William A.—Pensions, Public Health.

Jordan, Michael H.—Ways and Means.

Kearney, Francis—Civil Service, Pay Roll.

Keating, William H.—Harbors and Public Lands.

Kelley, Charles A.—Public Service, Transportation.

Kelley, Edward J.—Municipal Finance.

Kelley, Francis J.—Engrossed Bills (chairman), Transportation.

Kennedy, Thomas S.—Counties, Election Laws.

Kimball, John V.—Elections, Metropolitan Affairs.

Kirkpatrick, William E.—Civil Service (chairman), Elections.

Knowles, John Q.—Bills in Third Reading, Towns.

Lamoureux, Wilfrid J.—Legal Affairs.

Lane, Elmer E.—Taxation.

Lane, Thomas J.—Judiciary.
Lee, Robert L.—Transportation.
Lee, Robert V.—Labor and Industries.
Leonard, Arnold—Rules, Judiciary.
Levins, Marcus J.—Constitutional Law, Election Laws.
Leyden, Joseph W.—Power and Light.
Libbey, L. Blaine—Election Laws, Military Affairs.
Logan, Joseph A.—Legal Affairs.
Luitwieler, Clarence S.—Labor and Industries, State Administration (chairman).
Lyons, John P.—Cities.
Macauley, Harold W.—Harbors and Public Lands.
MacLean, Frank E.—Cities.
MacLeod, John W.—Legal Affairs.
Madden, William F.—Conservation, Labor and Industries.
Mahoney, John V.—Judiciary, Pensions.
Malloy, Thomas F.—State Administration.
Manning, Stephen A.—Military Affairs.
Marcella, Felix A.—Ways and Means.
Markley, Philip M.—Conservation.
Martel, Paul G.—State Administration.
McCarthy, Dennis F.—State Administration.
McCarthy, William H.—Election Laws, Mercantile Affairs.
McCulloch, Elmer L.—Towns (chairman).
McDonough, Timothy J.—Counties.
McFarland, Frank J.—Conservation, Mercantile Affairs.
McGuinness, Fred J.—Military Affairs.
McLellan, Owen D.—Banks and Banking, Elections.
McLeod, George—State Administration.
McMenimen, George C.—Municipal Finance.
McNulty, Anthony A.—Banks and Banking.
Meehan, James P.—State Administration.
Melley, William H.—State Administration.
Mohr, Harry C.—Public Safety.
Moore, Patrick J.—Legal Affairs.

Moriarty, Daniel F.—Cities, Elections.

Murphy, John F.—Metropolitan Affairs.

Nestor, Patrick F.—Public Service, Transportation.

O'Brien, Frank D.—Taxation.

O'Brien, Michael T.—Civil Service, Public Service.

O'Connor, Daniel J., Jr.—Civil Service.

O'Connor, Daniel W.—Highways and Motor Vehicles, Towns.

O'Dea, James H.—Harbors and Public Lands, Taxation.

O'Kane, Joseph N.—Agriculture, Highways and Motor Vehicles.

O'Neill, John T.—Agriculture, Taxation.

Otis, Ralph T.—Taxation.

Pehrsson, Herman—Public Welfare, Transportation.

Perry, Francis H.—Conservation, Harbors and Public Lands.

Petersen, Tycho M.—Cities.

Pfeiffer, Louis—State Administration.

Porter, Herbert W.—Education.

Potter, Albert L.—Counties, Military Affairs.

Pratt, C. F. Nelson—Counties.

Prendergast, William P.—Banks and Banking.

Rafter, Francis E.—Rules.

Reardon, John J.—Public Welfare.

Reed, Josiah B.—Harbors and Public Lands, Public Health.

Roach, Joseph N.—Public Welfare, Towns.

Rolander, Victor E.—Insurance.

Rolfe, Joseph D.—Power and Light.

Royce, Elmer G.—Education.

Rushton, Samuel—Taxation.

Sandberg, Edward J.—Public Safety, Public Welfare.

Sauter, John—Public Safety, Water Supply.

Sawyer, Roland D.—Education, Election Laws.

Scott, Frank O.—Rules, Counties (chairman).

Sessions, William J.—Ways and Means.

Shaughnessy, Herbert P.—Water Supply.

Shaylor, Charles H.—Agriculture (chairman), Public Service.

Shepard, Howard S.—Education, Civil Service.

Sherman, Philip—Mercantile Affairs.

Sims, Leslie W.—Constitutional Law (chairman), Legal Affairs.

Sisson, Harry D.—Election Laws, Mercantile Affairs.

Slowey, Charles H.—Banks and Banking.

Smith, B. Farnham—Banks and Banking, Insurance.

Snow, Dexter A.—Municipal Finance.

Snow, Norman L.—Engrossed Bills, Taxation.

Soble, Julius H.—Constitutional Law, Bills in the Third Reading.

Sparrell, Ernest H.—Highways and Motor Vehicles (chairman).

Squires, Arthur T.—Election Laws (chairman), Insurance.

Stacy, Philip H.—Legal Affairs.

Stacy, Richard H.—Power and Light, Public Service.

Standish, Lemuel W.—Mercantile Affairs, Metropolitan Affairs.

Staves, Edward W.—Highways and Motor Vehicles.

Sullivan, Alexander F.—Public Health.

Sullivan, Lewis R., Jr.—Public Health, Public Safety.

Swan, Clyde H.—Ways and Means.

Swanson, Martin—Civil Service, Highways and Motor Vehicles.

Teele, Frank A.—Banks and Banking, Constitutional Law.

Theberge, Joseph E.—Public Health.

Thomas, William F., Jr.—Banks and Banking (chairman), Highways and Motor Vehicles.

Thomas, William R.—Transportation.

Thompson, Jabez P.—Agriculture.

Thompson, Rupert C.—Election Laws, Insurance.

Tinker, George H.—Agriculture, Counties.

Tuttle, J. Walton—Water Supply.

Underwood, George M.—Conservation.

Urquhart, Herbert W.—State Administration.

Wadsworth, Eliot—Insurance (chairman), Metropolitan Affairs.

Ward, Ira C.—Conservation, Pay Roll.

Warner, Andrew C.—Ways and Means.

Washburn, Kendrick H.—Legal Affairs (chairman).

Webber, Harold B.—Harbors and Public Lands (chairman), Military Affairs.

Webster, Louis A.—Civil Service, Highways and Motor Vehicles.

Welsh, Patrick J.—Transportation.

Whalen, John J.—Education.

Wheelright, Ralph—Agriculture, Power and Light.

Whipple, Frank L.—Education.

White, Ernest A.—Conservation.

White, Joseph C.—Power and Light.

Williams, Sydney M.—Labor and Industries (chairman), Power and Light.

Wilson, John C.—Power and Light, Water Supply.

Woekel, Carl A.—Harbors and Public Lands, State Administration.

Young, Charles F.—Towns.

Youngman, Arthur L.—Labor and Industries, Mercantile Affairs.

Zack, Michael—Harbors and Public Lands.

SENATE STANDING COMMITTEES

On Rules.—The President and Senators Fish of Norfolk and Suffolk, Moran of Bristol, Wragg of Norfolk and Middlesex, Cotton of Middlesex, Hollis of Middlesex and Buckley of Suffolk.

On the Judiciary.—Senators Davis of Essex, Warren of Middlesex, Moran of Bristol, Goodwin of Middlesex and Hurley of Hampden.

On Ways and Means.—Senators Moyse of Middlesex, Nicholson of Cape and Plymouth, Haley of Essex, Parkman of Suffolk and Warren of Essex.

On Bills in the Third Reading.—Senators Holmes of Norfolk and Plymouth, Nutting of Worcester and Scanlan of Middlesex.

On Engrossed Bills.—Senators George H. Nelson of Worcester, Shanahan of Essex and Monahan of Middlesex.

HOUSE STANDING COMMITTEES

Rules.—The Speaker and Representatives Jewett of Lowell, Bateman of Winchester, Scott of West Springfield, Crockwell of Medford, Leonard of Watertown, Dean of Chilmark, DesChenes of Fitchburg, Anderson of Boston, Cahill of Braintree, Birmingham of Boston, Healy of Natick and Rafter of Salem.

Ways and Means.—Representatives Jones of Nantucket, Bigelow of Brookline, Baker of Newton, Warner of Sunderland, Sessions of Hampden, Swan of Barre, Herter of Boston, Hickey of Boston, Jordan of Lawrence, Marcella of Boston and Coakley of Chicopee.

The Judiciary.—Representatives Bateman of Winchester, Crosby of Brookline, Casson of

Boston, Leonard of Watertown, Johnston of Boston, Ingalls of Lynn, Barnet of New Bedford, Gallagher of Boston, Clark of Holyoke, Lane of Lawrence and Mahoney of Boston.

Elections.—Representatives Crosby of Brookline, Kimball of Malden, Kirkpatrick of Holyoke, McLellan of Belmont, Moriarty of Lowell, Dailey of Boston and Corbett of Somerville.

Bills in the Third Reading.—Representatives Casson of Boston, Knowles of Hull and Soble of Boston.

Engrossed Bills.—Representatives Kelley of North Attleborough, Snow of Springfield and Crowley of Somerville.

Pay Roll.—Representatives Ames of Lynn, Ward of Plymouth and Kearney of Fall River.

JOINT STANDING COMMITTEES

Agriculture.—Senators Johnston of Worcester and Hampden, Woolfenden of Bristol, Bray of Franklin and Hampshire and Haley of Essex; Representatives Shaylor of Lee, Wheelright of Danvers, Thompson of Halifax, Burnham of Lexington, Houghton of Princeton, Forward of Granby, O'Kane of Dudley, Casey of Spencer, Goulart of New Bedford, Tinker of Egremont and O'Neill of Raynham.

Banks and Banking.—Senators Keith of Plymouth, Brodbine of Suffolk, Plunkett of Berkshire and Conroy of Bristol; Representatives Thomas of Fall River, Teele of Somerville, Smith of Concord, Butler of Leominster, McLellan of Belmont, Comerford of Brookline, Bowser of Woburn, Slowey of Lowell, McNulty of Boston, Prendergast of Boston and Clancy of Winthrop.

Cities.—Senators Allen of Hampden, Christian Nelson of Worcester, Moyse of Middlesex and Ward of Suffolk; Representatives Crockwell of Medford, DesChenes of Fitchburg, Chase of New Bedford, MacLean of Lowell, Petersen of Springfield, Duffie of Boston, Jones of Peabody, Moriarty of Lowell, Hagan of Somerville, Lyons of Brockton and Fitzgerald of Boston.

Civil Service.—Senators Ulin of Suffolk, Allen of Hampden and Ward of Suffolk; Representatives Kirkpatrick of Holyoke, Webster of Blackstone, Swanson of Worcester, Shepard of Shrewsbury, Duncan of Woburn, Kearney of Fall River, O'Brien of Easthampton and O'Connor of Lynn.

Conservation.—Senators George H. Nelson of Worcester, Bell of Essex, Crockett of Worcester and Scanlan of Middlesex; Representatives Dean of Chilmark, Perry of Brewster, Gray of Swansea, Ward of Plymouth, Underwood of Orange, White of Foxborough, Barker of Boston, McFarland of Boston, Markley of Springfield, Madden of Boston and Goguen of Leominster.

Constitutional Law.—Senators Cotton of Middlesex, Ulin of Suffolk and Finnegan of Suffolk; Representatives Sims of Maynard, Burgess of Quincy, Chevalier of Holyoke, Teele of Somerville, —— of ——, Soble of Boston, Levins of Boston and Concannon of Boston.

Counties.—Senators Crockett of Worcester, Wragg of Norfolk and Middlesex and George H. Nelson of Worcester; Representatives Scott of West Springfield, Pratt of Saugus, Barrows of Melrose, Potter of Gardner, Day of Salem, Kennedy of Boston, McDonough of Boston and Tinker of Egremont.

Education.—Senators Judd of Berkshire, Hampshire and Hampden, Davis of Essex, Warren of Middlesex and Warren of Essex;

Representatives Estabrook of Fitchburg, Whipple of Lynn, Royce of Stoughton, Porter of Wenham, Shepard of Shrewsbury, Duncan of Woburn, Sawyer of Ware, Goguen of Leominster, Whalen of Brockton, Hennigan of Boston and Hurley of Boston.

Election Laws.—Senators Moran of Bristol, Bell of Essex, Parkman of Suffolk and Monahan of Middlesex; Representatives Squires of Worcester, Thompson of Newton, Chase of New Bedford, Sisson of Pittsfield, Clark of Amesbury, Libbey of Milford, Sawyer of Ware, McCarthy of Rockland, Hearn of Boston, Kennedy of Boston and Levins of Boston.

Harbors and Public Lands.—Senators Nicholson of Cape and Plymouth, Woolfenden of Bristol, Bell of Essex and Conroy of Bristol; Representatives Webber of Gloucester, Perry of Brewster, Woekel of Methuen, Holmes of Brockton, Reed of Weymouth, Macauley of Randolph, Ford of Fall River, Zack of Lynn, Keating of Fall River, O'Dea of Northampton and Doyle of Worcester.

Highways and Motor Vehicles.—Senators Holmes of Norfolk and Plymouth, Brodbine of Suffolk, Haley of Essex and Nutting of Worcester; Representatives Sparrell of Norwell, Bentley of Swampscott, Clark of Amesbury, Staves of Southbridge, Thomas of Fall River, Swanson of Worcester, Webster of Blackstone, O'Kane of Dudley, Garofano of Saugus, O'Connor of Palmer and Barker of Boston.

Insurance.—Senators Mackay of Norfolk, Plunkett of Berkshire, Parkman of Suffolk and Shanahan of Essex; Representatives Wadsworth of Boston, Rolander of Worcester, Thompson of Newton, Squires of Worcester, Smith of Concord, Burrows of Lynn, Hudson of Gloucester, Corbett of Somerville, Dailey of Boston, Connolly of Boston and Coughlin of Norwood.

Labor and Industries.—Senators Bray of Franklin and Hampshire, Nicholson of Cape and Plymouth, Davis of Essex and Hurley of Hampden; Representatives Williams of Wellesley, Luitwieler of Newton, Babcock of Milton, Brown of Billerica, Youngman of Medford, Brown of Abington, Ford of Fall River, Goulart of New Bedford, Finkelstein of Boston, Madden of Boston, and Robert V. Lee of Boston.

Legal Affairs.—Senators Cotton of Middlesex, Mackay of Norfolk, Ulin of Suffolk and Shanahan of Essex; Representatives Washburn of Middleborough, Sims of Maynard, Stacy of Haverhill, Carroll of Revere, MacLeod of Chelsea, Cole of Taunton, Derham of Uxbridge, Dever of Cambridge, Lamoureux of Southbridge, Logan of Boston and Moore of Pittsfield.

Mercantile Affairs.—Senators Hollis of Middlesex, Allen of Hampden, Christian Nelson of Worcester and Conroy of Bristol; Representatives Standish of Stoneham, Achin of Lowell, Halliwell of New Bedford, Sisson of Pittsfield, Youngman of Medford, Sherman of Somerville, McCarthy of Rockland, McFarland of Boston, Doyle of Malden, Dolan of Boston and Crowley of Somerville

Metropolitan Affairs.—Senators Warren of Middlesex, Fish of Norfolk and Suffolk, Hollis of Middlesex and Twohig of Suffolk; Representatives Gilman of Boston, Wadsworth of Boston, Standish of Stoneham, Ames of Lynn, Kimball of Malden, Airola of Revere, Grossman of Quincy, Hearn of Boston, Durgin of Boston, Cavanagh of Cambridge and Murphy of Boston.

Military Affairs.—Senators Crockett of Worcester, Moyse of Middlesex, Scanlan of Middlesex and Buckley of Suffolk; Representatives Duffie of Boston, Potter of Gardner, Webber of Gloucester, Libbey of Milford, Comerford of Brookline, Higgins of New Bedford,

Healy of Natick, Doyle of Worcester, Doyle of Malden, McGuinness of Webster and Manning of Marlborough.

Municipal Finance.—Senators Wragg of Norfolk and Middlesex, Keith of Plymouth, Hollis of Middlesex and Nicholson of Cape and Plymouth; Representatives Anderson of Boston, Halliwell of New Bedford, Estabrook of Haverhill, Snow of Westfield, Hamilton of Cambridge, Dewar of Malden, Bruce of Everett, Edward J. Kelley of Worcester, McMenimen of Cambridge, Higgins of Boston and Birmingham of Boston.

Pensions.—Senators Stevens of Middlesex, Cotton of Middlesex and Johnston of Worcester and Hampden; Representatives Cahill of Braintree, Bullock of Waltham, Barrows of Melrose, Jones of Barnstable, Crosby of Arlington, Coakley of Chicopee, Mahoney of Boston and Cronin of Cambridge.

Power and Light.—Senators Goodwin of Middlesex, Keith of Plymouth, Fish of Norfolk and Suffolk and Warren of Essex; Representatives Brooks of Worcester, Wheelright of Danvers, Williams of Wellesley, Wilson of Beverly, Stacy of Springfield, Brown of Billerica, Rolfe of Newbury, Leyden of Worcester, Casey of Spencer, White of Boston and Gaffney of Springfield.

Public Health.—Senators Plunkett of Berkshire, Goodwin of Middlesex, Warren of Middlesex and Monahan of Middlesex; Representatives Holden of Attleboro, Day of Salem, Reed of Weymouth, Jones of Barnstable, Bessette of New Bedford, Theberge of Fall River, Findeisen of Lawrence, Lewis R. Sullivan, Jr., of Boston, Finkelstein of Boston, Cahill of Everett and Alexander F. Sullivan of Boston.

Public Safety.—Senators Bell of Essex, George H. Nelson of Worcester and Twohig of Suffolk; Representatives Achin of Lowell,

Sauter of Greenfield, Chevalier of Holyoke, Sandberg of Quincy, Mohr of Cambridge, Garofano of Saugus, Jones of Peabody and Lewis R. Sullivan, Jr., of Boston.

Public Service.—Senators Parkman of Suffolk, Nutting of Worcester, Holmes of Norfolk and Plymouth and Finnegan of Suffolk; Representatives Butler of Leominster, Shaylor of Lee, Hansen of Waltham, Stacy of Springfield, Burnham of Lexington, Forward of Granby, Nestor of Lowell, Charles A. Kelley of Worcester, Hagan of Somerville, O'Brien of Easthampton and Costello of Boston.

Public Welfare.—Senators Woolfenden of Bristol, Wragg of Norfolk and Middlesex, Judd of Berkshire, Hampshire and Hampden and Ward of Suffolk; Representatives Bullock of Waltham, Pehrsson of Gardner, Sandberg of Quincy, Irwin of Medford, Brigham of Springfield, Bartlett of Haverhill, Ganley of Lawrence, Roach of North Adams, Reardon of Boston, Cawley of Springfield and Downey of Brockton.

State Administration. — Senators Haley of Essex, Crockett of Worcester, Stevens of Middlesex and Buckley of Suffolk; Representatives Luitwieler of Newton, Burgess of Dedham, Woekel of Methuen, McLeod of Clinton, Urquhart of Georgetown, Pfeiffer of Bedford, Malloy of Medway, Meehan of Lawrence, McCarthy of Cambridge, Martel of Chicopee and Melley of Chelsea.

Taxation.—Senators Fish of Norfolk and Suffolk, Mackay of Norfolk, Stevens of Middlesex and Twohig of Suffolk; Representatives Burgess of Quincy, Otis of Pittsfield, Snow of Springfield, Rushton of Methuen, Lane of Norton, Clarkson of Worcester, O'Dea of Northampton, Cronin of Cambridge, O'Neill of Raynham, O'Brien of Fall River and Giroux of Somerville.

Towns.—Senators Nutting of Worcester, Bray of Franklin and Hampshire, Holmes of Norfolk and Plymouth and Hurley of Hampden; Representatives McCulloch of Adams, Babcock of Milton, Gray of Swansea, Knowles of Hull, Day of Hopkinton, Houghton of Princeton, O'Connor of Palmer, Roach of North Adams, Derham of Uxbridge, Coughlin of Norwood and Young of Wakefield.

Transportation.—Senators Brodbine of Suffolk, Moran of Bristol, Keith of Plymouth and Finnegan of Suffolk; Representatives Hansen of Waltham, Kelley of North Attleborough, Pehrsson of Gardner, Erickson of Worcester, Thomas of Quincy, Estabrook of Haverhill, Hathaway of Fall River, Charles A. Kelley of Worcester, Nestor of Lowell, Welsh of Boston and Robert L. Lee of Boston.

Water Supply.—Senators Christian Nelson of Worcester, Johnston of Worcester and Hampden and Judd of Berkshire, Hampshire and Hampden; Representatives Sauter of Greenfield, Erickson of Worcester, Wilson of Beverly, Crosby of Arlington, Tuttle of Framingham, Concannon of Boston, Irzyk of Salem and Shaughnessy of Boston.

MONITORS OF THE HOUSE

First Division.—Messrs. Burgess of Dedham and Jones of Peabody.

Second Division.—Messrs. Day of Hopkinton and Leyden of Worcester.

Third Division.—Messrs. Brooks of Worcester and Lane of Lawrence.

Fourth Division.—Messrs. Thomas of Fall River and Hearn of Boston.

COMMITTEES OF THE COUNCIL FOR 1931-1932

On Pardons, Charitable Institutions and Prisons

His Honor the Lieutenant Governor

Mr. Brennan — Mr. Schuster
Mr. Campbell — Mr. Knox

On Finance, Accounts and Warrants

His Honor the Lieutenant Governor

Mr. Brennan — Mrs. Andrews
Mr. Fraser — Mr. Chamberlain

On Waterways, Public Lands, and Railroads

Mr. Schuster, Chairman

Mr. Brennan — Mr. Cote
Mr. Chamberlain — Mr. Fraser

On State House

Mr. Campbell, Chairman

Mr. Knox — Mrs. Andrews
Mr. Chamberlain — Mr. Cote

On Military and Naval Affairs

Mr. Knox, Chairman

Mr. Fraser — Mr. Cote
Mrs. Andrews — Mr. Schuster

On Nominations

His Honor the Lieutenant Governor

Mr. Brennan, Chairman — Mr. Campbell

CREDITS

Waid's Studio, 136 Boylston St., Boston, photographers to the Massachusetts House, furnished practically all the photos except those otherwise credited for the "Public Officials of Massachusetts" book for 1931-'32.

Other studios furnishing photos were:

Purdy, Boston—Francis X. Hurley, page 26; John K. Burgess, page 103; John T. Comerford, page 122; Marcus J. Levins, page 207; Thomas F. Malloy, page 218; Clyde H. Swan, page 288.

Marceau, Boston—Mrs. Esther M. Andrews, page 29; Joseph A. Logan, page 210.

Oppenheim, Boston—Joseph O. Knox, page 35; George P. Anderson, page 83; Alfred W. Ingalls, page 183; Richard E. Johnston, page 187; William P. Prendergast, page 255; Herbert P. Shaughnessy, page 269.

Bachrach, Boston—William J. Granfield, page 11; Gov. Joseph B. Ely, page 22; Eugene B. Fraser, page 34; Walter E. Schuster, page 36; Arthur W. Hollis, page 52; William B. Baker, page 85; James D. Bentley, page 91; Victor E. Jewett, page 186; B. Farnham Smith, page 276; Norman L. Snow, page 278.

Underwood & Underwood, Washington, D. C.—U. S. Senator Marcus A. Coolidge, page 3; Emma E. Brigham, page 96.

Marshall, Cambridge—Charles F. Hurley, page 25; Joseph W. Monahan, page 59.

Benson, Worcester—Pehr G. Holmes, page 12; George H. Nelson, page 63.

Blank & Stoller, Inc.—Chester I. Campbell, page 31; Senate President Gaspar Griswold Bacon, page 38.

Rice, Quincy—John D. Mackay, page 58; Joseph B. Grossman, page 165.

Notman, Boston and Cambridge—Christian A. Herter, page 174.

Harris & Ewing, Washington, D C.—Eliot Wadsworth, page 300.

White, Boston—William F. Shanahan, page 69.

Perham, Boston—James H. Brennan, page 30.

Plouf, Haverhill—Philip H. Stacy, page 282.

Hastings, Newtonville—Rev. Arthur M. Ellis, page 320.

Collyer, Springfield—George D. Chamberlain, page 32.

Newhall, Greenfield—Albert C. Bray, page 41.

Marion, Lowell—Charles A. Stevens, page 70.

Winn, Boston—Max Ulin, page 72.

Green's, Boston—William C. Dolan, page 141.

Horner, Boston—Henry A. Estabrook, page 150.

Vogue, Boston—Elmer G. Royce, page 262.

Whitman, Malden—John V. Kimball, page 198.

Schein, Chelsea—John W. MacLeod, page 215.

Costello, Great Barrington — George H. Tinker, page 296.

Moody, Salem—Felix Irzyk, page 185.

Ober's, Webster—Fred J. McGuinness, page 228.

Hoffman, Northampton—Michael T. O'Brien, page 241.

Jothy, Boston—Louis Pfeiffer, page 251.